

# Lamb County UNUMs

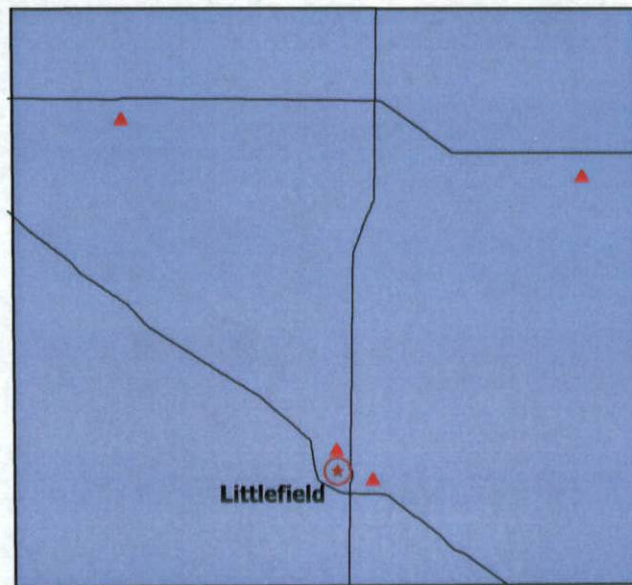

## Four UNUM Sites

U-357  
U-358  
U-1890/32912  
U-1891/31406

**Closed Landfill Inventory UNUM Site**

<b>COG Name</b>	South Plains Association of Governements
<b>COG Number</b>	2
<b>County Name</b>	Lamb
<b>County Number</b>	140
<b>UNUM Number</b>	357
<b>Inspection Number</b>	
<b>Include?</b>	Yes
<b>Shape File</b>	No
<b>Location Confidence</b>	Within 50 meters
<b>Size</b>	72
<b>Comments</b>	:1 mile South of FM 168 - Hwy 70 intersection on East side of FM 168. Locate using aerial photo & TDH inspector's directions.
<b>Source</b>	1968 HEW
<b>Site Name</b>	Olton
<b>Past Owner(s)</b>	City of Olton
<b>Curr Owner(s)</b>	City of Olton per CAD
<b>Legal Description</b>	
<b>Current Land Use</b>	Sewer Plant
<b>Lat-Long</b>	N34 10.186, W102 07.916
<b>POB</b>	Center
<b>Attachments</b>	Aerial Photo

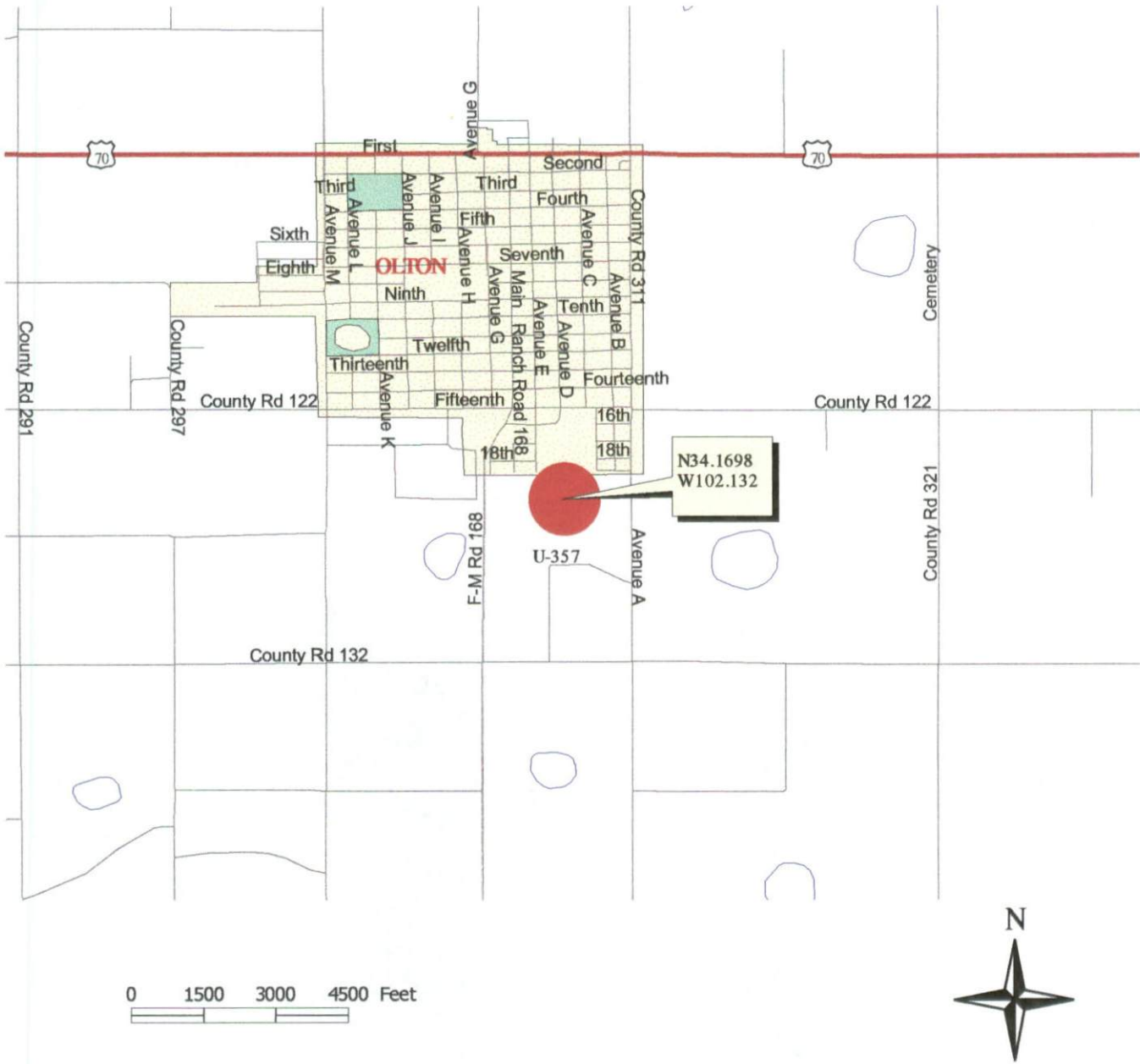

South Plains Association of Governments, 02/23/2001

**Disclaimer:** This map was prepared by the Southwest Texas State University Closed Landfill Inventory Team for the South Plains Association of Governments in response to provisions of Section 363.064, Texas Health and Safety Code. The closed landfill unit location and boundary indicated on this map are approximations only, based on the best available information. Specific land tract(s) have been identified within this approximate boundary in order to inform the current and prospective landowner(s) that a closed landfill unit(s) may exist on any or all of these tract(s); this map is not intended to influence the sale or purchase or real property. Accompanying this map is additional information on the subject closed landfill unit, land tract(s) and the assigned confidence level of the unit's location on this map.

U-357  
Hockley County  
SPAG

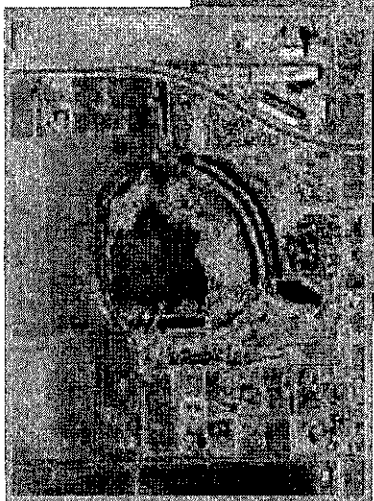
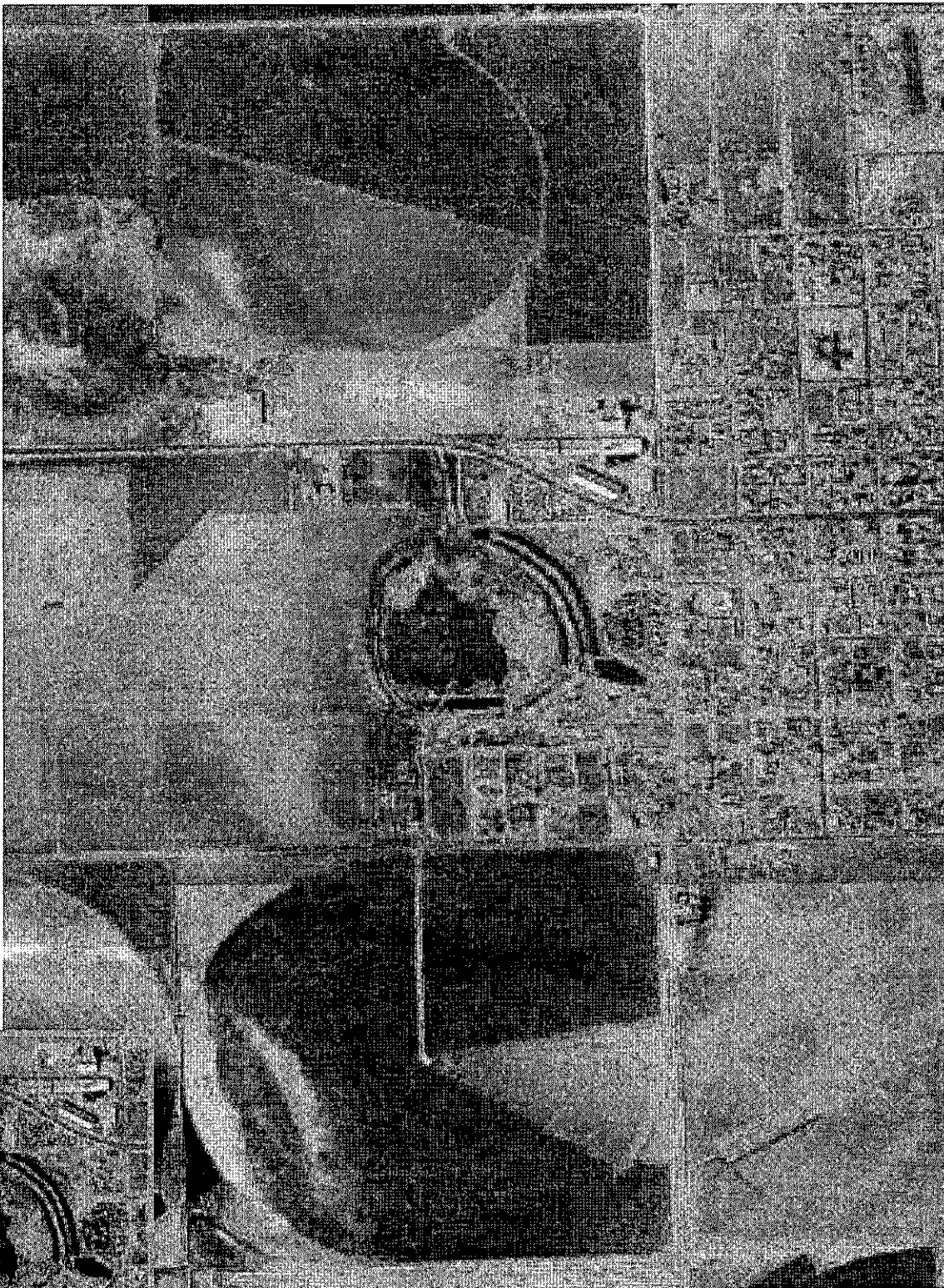

**Closed Landfill Inventory UNUM Site**

<b>COG Name</b>	South Plains Association of Governements
<b>COG Number</b>	2
<b>County Name</b>	Lamb
<b>County Number</b>	140
<b>UNUM Number</b>	358
<b>Inspection Number</b>	
<b>Include?</b>	Yes
<b>Shape File</b>	No
<b>Location Confidence</b>	Within 200 meters
<b>Size</b>	20
<b>Comments</b>	FM 54, 0.75 mile East of Littlefield. Locate per conversation with Lisa Kilby at lamb CAD & TDH inspector's directions.
<b>Source</b>	TDH Memo 2/75, 1968 HEW
<b>Site Name</b>	Littlefield
<b>Past Owner(s)</b>	City of Littlefield
<b>Curr Owner(s)</b>	City of Littlefield per Lisa Kilby at CAD (11/08/00).
<b>Legal Description</b>	
<b>Current Land Use</b>	Sewer Treatment Plant
<b>Lat-Long</b>	N33 54.900, W102 18.499
<b>POB</b>	Center
<b>Attachments</b>	

# Lamb County, Texas

Closed Landfill Unit: U-358

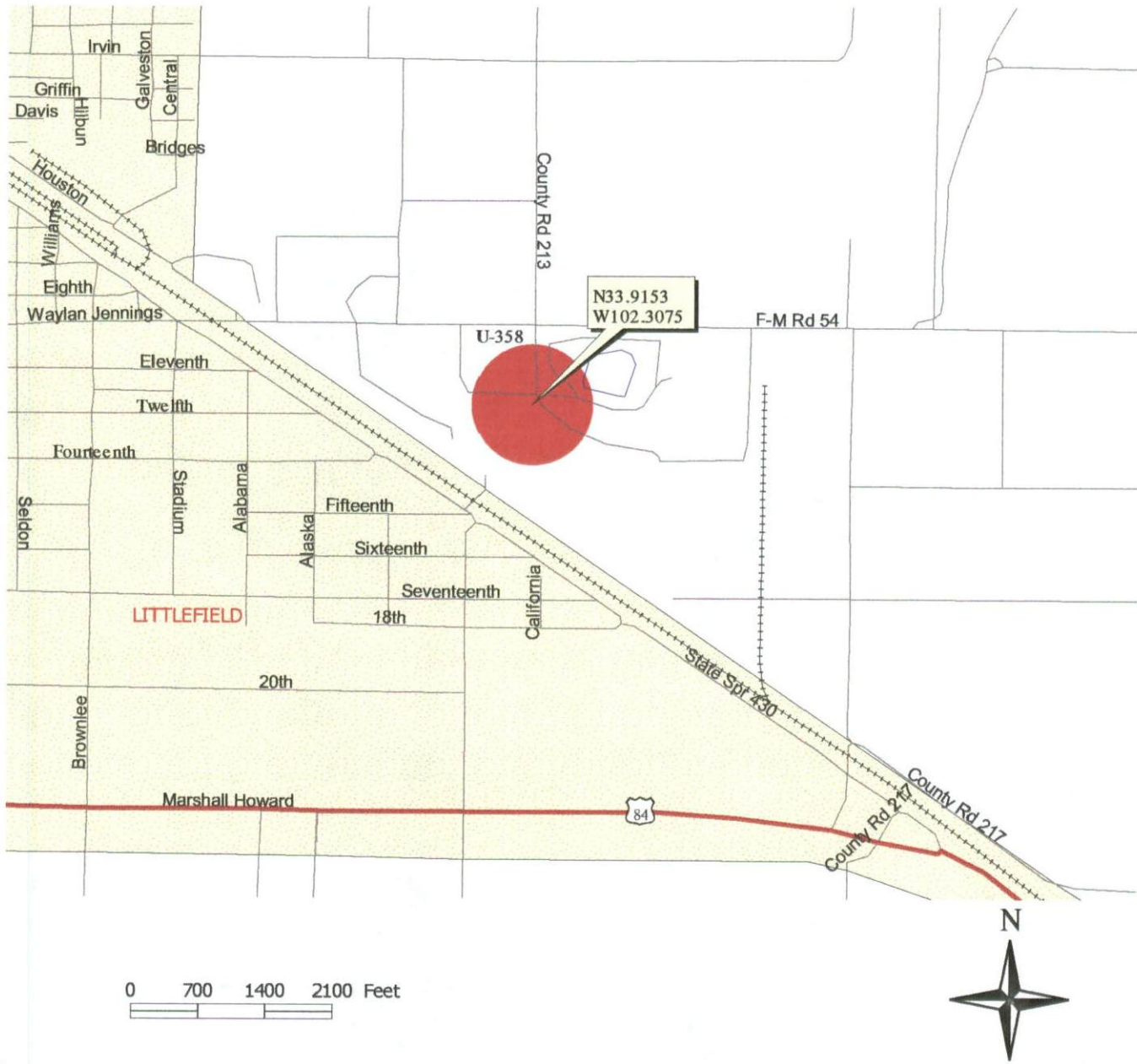

South Plains Association of Governments, 02/23/2001

**Disclaimer:** This map was prepared by the Southwest Texas State University Closed Landfill Inventory Team for the South Plains Association of Governments in response to provisions of Section 363.064, Texas Health and Safety Code. The closed landfill unit location and boundary indicated on this map are approximations only, based on the best available information. Specific land tract(s) have been identified within this approximate boundary in order to inform the current and prospective landowner(s) that a closed landfill unit(s) may exist on any or all of these tract(s); this map is not intended to influence the sale or purchase of real property. Accompanying this map is additional information on the subject closed landfill unit, land tract(s) and the assigned confidence level of the unit's location on this map.



31406  
Lamb

7/20

# Texas Department of Health

Public Health Region 2  
4709 66th Street  
Lubbock, Texas 79414  
(806) 797-4331

Robert Bernstein, M.D., F.A.C.P.  
Commissioner

Robert A. MacLean, M.D.  
Deputy Commissioner  
Professional Services

Hermas L. Miller  
Deputy Commissioner  
Management and Administration

E. Arnold Isaacson, M.D., M.P.H.  
Regional Director

### \*\*\*NOTICE OF CLOSURE\*\*\*

Travelers Insurance Co.  
2250 Lakeside Blvd. #500  
Richardson, TX 75081-1525

Subject: Solid Waste - Lamb County, TDH Region 2  
Unauthorized Solid Waste Disposal Site  
10.5 mi. N of Sudan on E side FM-303  
Date of Inspection: May 9, 1989  
TDH Representative: Michael D. Graeber, P.E.

During the inspection of the subject on the above date, it was found that the site has been properly closed in accordance with the Department's "Municipal Solid Waste Management Regulations."

Your cooperation in closing this site is greatly appreciated.

*Linda B. Wyatt PE*  
-----  
Linda B. Wyatt P.E.  
Regional Engineer

*5-15-89*  
-----  
Date

cc: Division of Solid Waste Management, TDH ✓





**Closed Landfill Inventory UNUM Site**

<b>COG Name</b>	South Plains Association of Governements
<b>COG Number</b>	2
<b>County Name</b>	Lamb
<b>County Number</b>	140
<b>UNUM Number</b>	1890
<b>Inspection Number</b>	32912
<b>Include?</b>	Yes
<b>Shape File</b>	No
<b>Location Confidence</b>	Within 50 meters
<b>Size</b>	1
<b>Comments</b>	Lot 1, Block 4, SW corner of North end of NW side of Littlefield. U-32912 is North 1/2; U-1890 is South 1/2. Dumping occurred on North 1/2.
<b>Source</b>	TNRCC Correspondence 6/9/95
<b>Site Name</b>	Frank Tracy Estate
<b>Past Owner(s)</b>	Frank W. Tracy Estate c/o John Meadows
<b>Curr Owner(s)</b>	U-32912 - John Soliz, 1021 W 6th St Littlefield; U-1890 - Frank W. Meadows Estate Dumping on N 1/2.
<b>Legal Description</b>	Broadacres Addition Block 4 N 1/2 of Lot 1 3.0 Acres
<b>Current Land Use</b>	Open Pasture
<b>Lat-Long</b>	N33 56.426, W102 20.313
<b>POB</b>	Center
<b>Attachments</b>	Cad Card, TNRCC Letter

# Lamb County, Texas

## Closed Landfill Unit: U-1890/32912

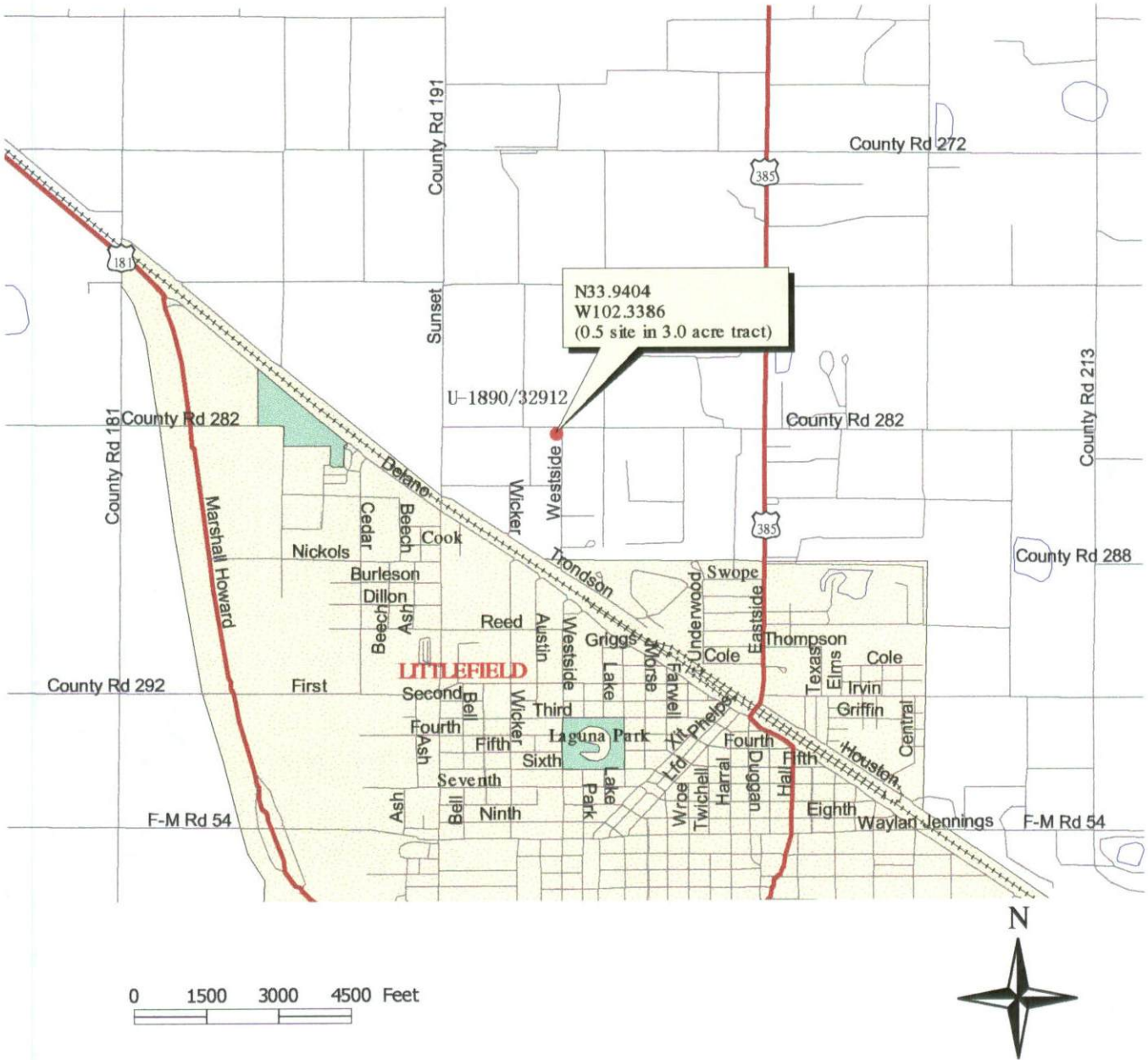

South Plains Association of Governments, 02/23/2001

**Disclaimer:** This map was prepared by the Southwest Texas State University Closed Landfill Inventory Team for the South Plains Association of Governments in response to provisions of Section 363.064, Texas Health and Safety Code. The closed landfill unit location and boundary indicated on this map are approximations only, based on the best available information. Specific land tract(s) have been identified within this approximate boundary in order to inform the current and prospective landowner(s) that a closed landfill unit(s) may exist on any or all of these tract(s); this map is not intended to influence the sale or purchase or real property. Accompanying this map is additional information on the subject closed landfill unit, land tract(s) and the assigned confidence level of the unit's location on this map.

John Hall, *Chairman*  
Pam Reed, *Commissioner*  
R. B. "Ralph" Marquez, *Commissioner*  
Dan Pearson, *Executive Director*



32912  
Lamb

## TEXAS NATURAL RESOURCE CONSERVATION COMMISSION

*Protecting Texas by Reducing and Preventing Pollution*

June 9, 1995

Mr. John Soliz  
1021 W. 6th Street  
Littlefield, TX 79339

**CERTIFIED MAIL**  
**RETURN RECEIPT REQUESTED**

Re: Municipal Solid Waste - Lamb County  
John Soliz - Unauthorized Site No. MSW-32912  
Lot 1, Block 4, Broad Acre Estates (SW corner of North End of  
N Westside, North of Littlefield)

Dear Mr. Soliz:

Receipt of your letter of May 5, 1995 is herewith acknowledged. The progress described in your letter toward bringing this site in compliance with the Commission's regulations is greatly appreciated. Your willingness to properly close this site is greatly appreciated.

This site must be brought into compliance with the conditions of the MSWR and previous correspondence. Because of your actions to correct the violations, the compliance date specified in our letter, dated August 8, 1994, will be extended to September 1, 1995.

Texas Natural Resource Conservation Commission personnel are available to assist you with any technical assistance that you may require in order to effect compliance with the Commission's regulations. If you have any questions, please feel free to contact Mr. William I. King Jr., P.E., at (806)796-7092.

Sincerely,

A handwritten signature in black ink, appearing to read "Randy J. Ammons".

Randy J. Ammons  
Lubbock Region  
Waste Program Manager

RJA/WIK/dgm

UW-1890/32912

PROPERTY ID : R17409  
00000-00000-68540-001 BROADACRES ADDITION,  
BLOCK 4, N/2 LOT 1, ACRES 3.0

SOLIZ JOHN A JR (739440)  
1021 W 6TH  
LITTLEFIELD, TX 79339-3021

SLI GLA HPW 03/20/96  
LK

PRINTED: 06/21/00 VALUE CHG: 05/06/98  
SHARED: 3000 NBHD:  
LOCAL APPR :

SHARED ASSD  
HS CAP ASSD :

3,000

WELL GPM: IRR ACRES: 0.00  
LAND CLEARED FOR 1996

\*\*\*\*\*

NBHX  
ACREAGE @ 1000/AC (TBL) CLS  
SPEC1 C1 N A

IMP MOD % NBHX Total

3A	1000	3,000
Total	3A	Total 3,000

**Closed Landfill Inventory UNUM Site**

<b>COG Name</b>	South Plains Association of Governements
<b>COG Number</b>	2
<b>County Name</b>	Lamb
<b>County Number</b>	140
<b>UNUM Number</b>	1891
<b>Inspection Number</b>	31406
<b>Include?</b>	Yes
<b>Shape File</b>	No
<b>Location Confidence</b>	Within 400 meters
<b>Size</b>	0.5
<b>Comments</b>	10.3 miles North of Sudan on FM 303 on East side. Locate per conversation with Lisa Kilby at Lamb CAD on 11/10/00.
<b>Source</b>	TDH Inspection 5/9/89
<b>Site Name</b>	
<b>Past Owner(s)</b>	Traveler's Insurance, 2250 Lakeside Blvd #500, Richardson,
<b>Curr Owner(s)</b>	Numerous owners. Dump site was most likely on property of Robert Daniel, 7317 Quenns Pl, Amarillo 79109.
<b>Legal Description</b>	A-2200, W E Halsell Block 2, S part od Section 88 East of Hwy 303
<b>Current Land Use</b>	Vacant Farm Land and Clear Pasture
<b>Lat-Long</b>	N34 13.011 W102 31.239
<b>POB</b>	Center
<b>Attachments</b>	Cad Cards, TDH Inspection Report

# Lamb County, Texas

## Closed Landfill Unit: U-1891/31406

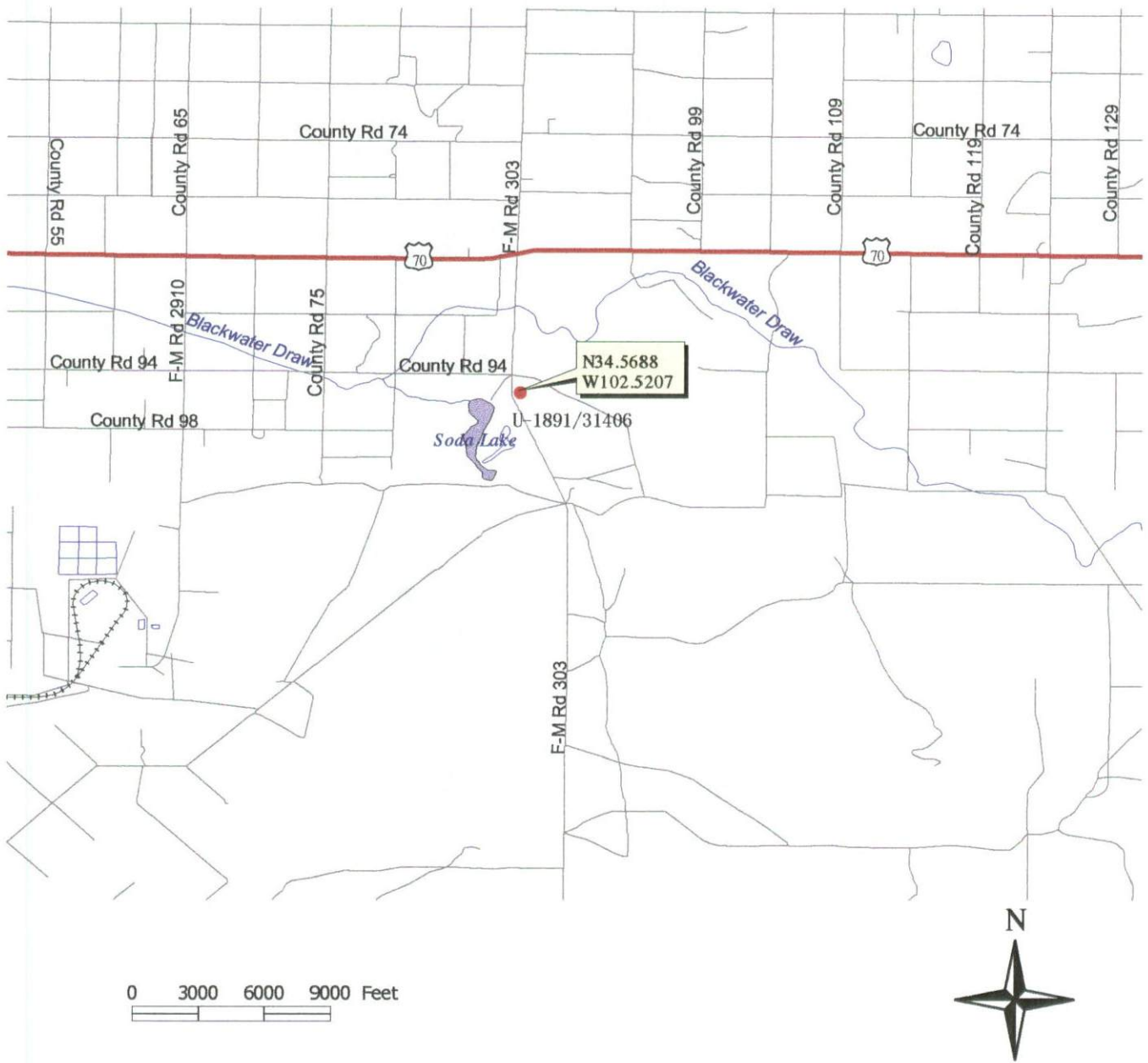

South Plains Association of Governments, 02/23/2001

**Disclaimer:** This map was prepared by the Southwest Texas State University Closed Landfill Inventory Team for the South Plains Association of Governments in response to provisions of Section 363.064, Texas Health and Safety Code. The closed landfill unit location and boundary indicated on this map are approximations only, based on the best available information. Specific land tract(s) have been identified within this approximate boundary in order to inform the current and prospective landowner(s) that a closed landfill unit(s) may exist on any or all of these tract(s); this map is not intended to influence the sale or purchase or real property. Accompanying this map is additional information on the subject closed landfill unit, land tract(s) and the assigned confidence level of the unit's location on this map.

U- 1891-31406

PROPERTY ID : R13979 CARD 1 OF 2 DANIEL ROBERT C & MARIE (23789) SSE GLA HPW 03/05/92  
00000-00000-36000-001 A2200 W E HALSELL  
BLK 2 S/PT SECTION 88 E OF HWY 303, ACRES MW

441.52  
PRINTED: 06/21/00 VALUE CHG: 04/10/00 AMARILLO, TX 79109-6490

SHARED: LOCAL APPR : 45770 NBHD: SHARED ASSD HS CAP ASSD : 45,770

MAP ID: 6 IRR ACRES: 0.00

WELL GPM: WELL 1-8-7 = 120 AC

01/15/96 490 143  
02/22/94 596690 448 793 402

IRR	SOIL	#1	(F1I)	(TBL)	CLS	F1I	D3	N	A	75.00	650.00	Y	48,750	1D1	A	425.00	31,880
IRR	SOIL	#3	(F3I)			F3I	D3	N	A	12.42	390.00	Y	4,840	1D1	A	321.00	3,990
NP	SOIL	#5	(P5D)			P5D	D3	N	A	233.14	65.00	Y	18,180	1D1	A	28.00	2,780
NP	SOIL	#6	(P6D)			P6D	D3	N	A	8.00	45.00	Y	430	1D1	A	16.00	6,530
NP	SOIL	#7	(P7D)			P7D	D3	N	A	38.00	30.00	Y	1,370	1D1	A	12.00	1,300
										IMP MOD %		NBHX		Total			





PROPERTY ID : R38246  
 00000-00000-36000-021 A2200 W E HALSELL  
 BLK 2, TRACT W/PT OF NE/PT SECTION 88 E OF  
 HWY 303, ACRES 271.22  
 PRINTED: 06/21/00 VALUE CHG: 04/10/00

JOHNSON RANDY (407820)  
 PO BOX 610  
 MULESHOE, TX 79347-0510

SSE GLA HPW 06/15/99  
 MW

17,920

SHARED: NBHD: SHARED ASSD HS CAP ASSD :  
 LOCAL APPR : 17920

MAP ID: 6  
 WELL GPM: IRR ACRES: 0.00  
 WELLS - ALL PUMPS PULLED

\*\*\*\*\*

CRP

		IMP MOD %		NBH%	Total	
NBH%	(TBL) CLS					
DRY SOIL #1 (F1D)	F1D D3 N A	140.00A	275.00	Y	46,200 1D1 A	76.00 10,640
DRY SOIL #3 (F3D)	F3D D3 N A	118.32A	165.00	Y	23,430 1D1 A	57.00 6,740
DRY SOIL #5 (F5D)	F5D D3 N A	12.9A	95.00	Y	1,470 1D1 A	42.00 540
Legal Acres 271.22	Total	271.22A		Total	71,100	Total 17,920

PROPERTY ID : R33748  
 00000-00000-36000-011 A2200 W E HALSELL  
 BLK 2, TRACT SW/CORNER SECTION 88, ACRES  
 90.29  
 PRINTED: 06/21/00 VALUE CHG: 04/10/00

J-5 RANCH INC (394620)  
 J B JAMES  
 RR 1 BOX 96  
 OLTON, TX 79064-9801

SSE GLA HPW 03/05/92  
 MW

3,210

SHARED: NBHD: HS CAP ASSD :  
 LOCAL APPR : 3210

MAP ID: 1  
 WELL GPM: IRR ACRES: 0.00  
 ACREAGE NEVER ON ROLL BEFORE 1987

		IMP MOD %		NBH%	Total	
NBH%	(TBL) CLS					
NP SOIL #3 (P3D)	P3D D3 N A	77.29A	95.00	Y	8,810 1D1 A	37.00 2,860
NP SOIL #5 (P5D)	P5D D3 N A	12.00A	65.00	Y	940 1D1 A	28.00 340
NP SOIL #7 (P7D)	P7D D3 N A	1.00A	30.00	Y	40 1D1 A	12.00 10
Legal Acres 90.29	Total	90.29A		Total	9,790	Total 3,210

PROPERTY ID : R13979      CARD 2 OF 2      DANIEL ROBERT C & MARIE      (23789)      SSE GLA HPW      03/05/92  
 00000-00000-36000-001 A2200 W E HALSELL      7317 QUEENS PL      MW  
 BLK 2, S/PT SECTION 88 E OF HWY 303, ACRES      AMARILLO, TX 79109-6490  
 441.52      SHARED ASSD      HS CAP ASSD :  
 PRINTED: 06/21/00      VALUE CHG: 04/10/00      SHARED ASSD      45,770  
 SHARED:      NBHD:      LOCAL APPR :      45770

MAP ID: 6  
 WELL GPM:      IRR ACRES: 0.00

NBHX	(TBL) CLS	Total	441.52A	Total	82,120	Total	45,770
Eff Size	441.52A						