

## Closed Landfill Inventory PERMAPP Site

<b>Permit Number</b>	755
<b>Amendment</b>	
<b>COG Name</b>	<i>South Plains Association of Governments</i>
<b>COG Number</b>	2
<b>County Name</b>	King
<b>County Number</b>	135
<b>Type Facility</b>	3
<b>Site Status</b>	GF
<b>Permit Status</b>	E
<b>Reply</b>	E
<b>Near City</b>	Guthrie
<b>Population Served</b>	125
<b>Ton-Yd per Day</b>	1
<b>Record Date</b>	19760218
<b>Opening Date</b>	19300101
<b>Closing Date</b>	19920221
<b>Shape File</b>	No
<b>Location Confidence</b>	Within 100 meters
<b>Affidavit</b>	Yes
<b>Certified</b>	Yes
<b>Volume-Page</b>	44/79 45/55
<b>Date Filed</b>	10/2/91
<b>Acres Permitted</b>	2
<b>Acres Closed</b>	1.93

<b>Comments</b>	1991 Affidavit closes all of Block 187. 1992 Affidavit closes 7 of 24 lots in Bk 202. Use map provided & USGS topo & aerial photo to locate site.
<b>Past Owner(s)</b>	S B Burnett Estate (A), 6666 Ranch (P)
<b>Current Owner(s)</b>	Anne Burnett Windfohr, % Kirkwood & Darby (6666 Ranch), 3000 E. Belknap Ste #400, Ft. Worth 76111-4121. CAD
<b>Legal Description</b>	Original Town of Guthrie Block 202 Lots 13-17 Block 187 Lots 1-24
<b>Current Land Use</b>	Vacant ag land Post closure care
<b>Lat-Long</b>	N33 36.932 W100 18.738
<b>POB</b>	Center
<b>Attachments</b>	City Map Affidavits Cad Cards

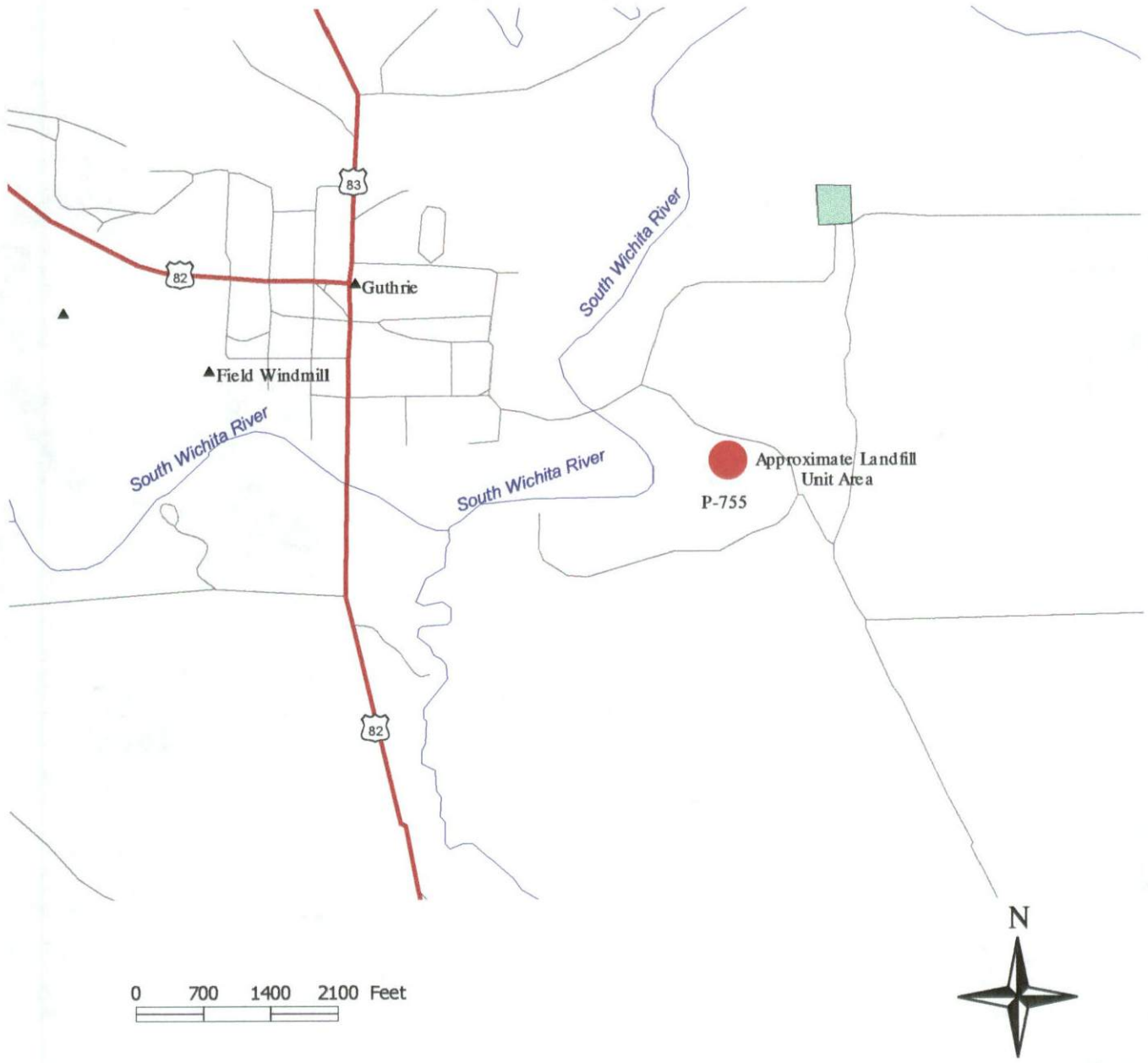

South Plains Association of Governments, 11/21/2000

**Disclaimer:** This map was prepared by the Southwest Texas State University Closed Landfill Inventory Team for the South Plains Association of Governments in response to provisions of Section 363.064, Texas Health and Safety Code. The closed landfill unit location and boundary indicated on this map are approximations only, based on the best available information. Specific land tract(s) have been identified within this approximate boundary in order to inform the current and prospective landowner(s) that a closed landfill unit(s) may exist on any or all of these tract(s); this map is not intended to influence the sale or purchase or real property. Accompanying this map is additional information on the subject closed landfill unit, land tract(s) and the assigned confidence level of the unit's location on this map.

# GUTHRIE

MAP OF THE CITY OF

1-24  
13-17

Keep the books adjacent to  
and West Main, which are  
1-C in CD SURVEY

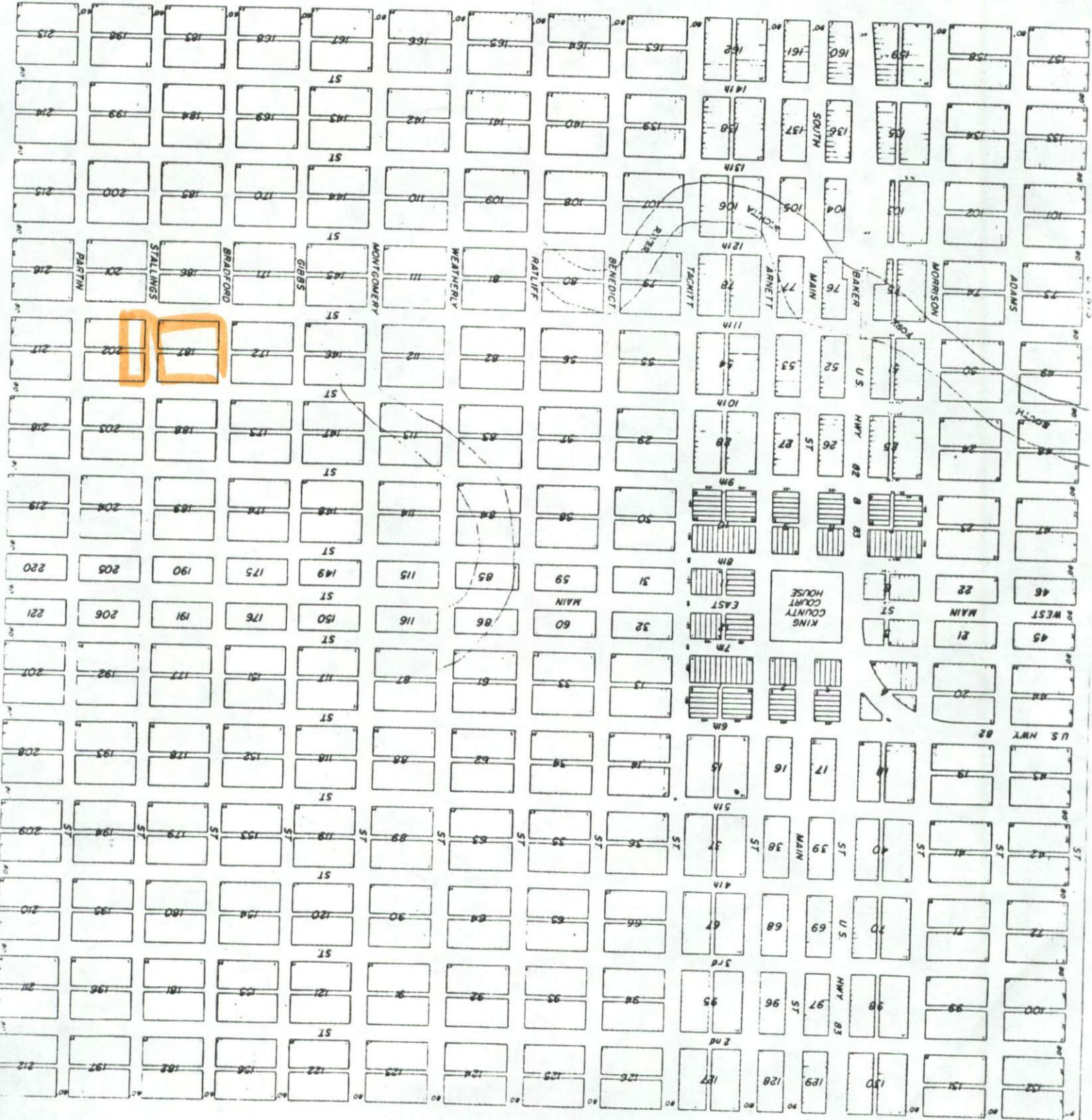

SCALE 1" = 200'

State Map No. 1, B.B.B.C. No. CD 34-17



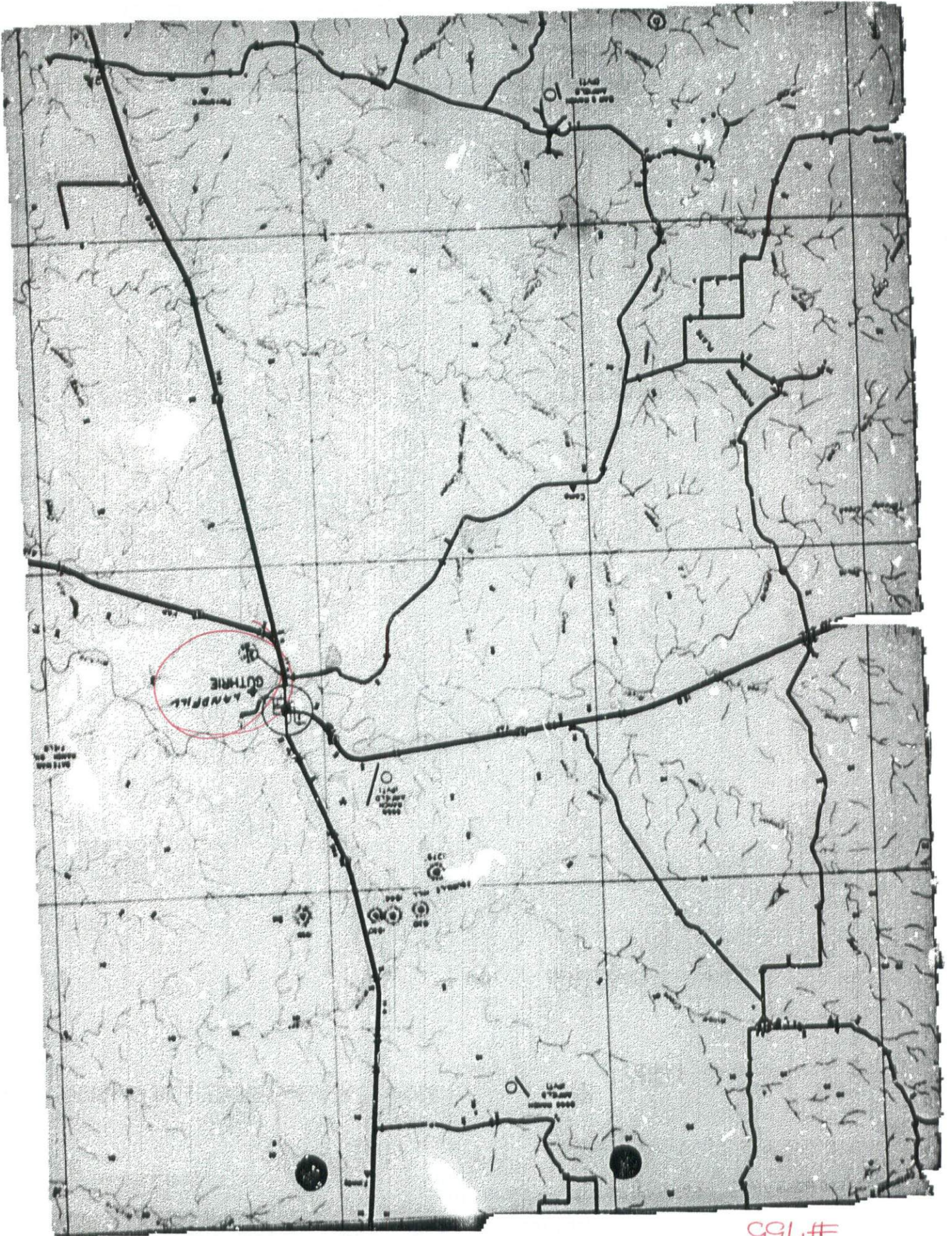

CSL# #755



KERRY HAVINS  
County Judge - Ex-Officio School Superintendent  
King County  
Guthrie, Texas 79236

**AFFIDAVIT TO THE PUBLIC**

County of King

Before me, the undersigned authority, on this day personally appeared S.B. Burnett Estate who, after being by me duly sworn, upon oath states that he is the record owner of that certain tract of parcel of land lying and being situated in King County, Texas and being more particularly described as follows:

Part of block No. 202 continuing from lots 13 to lot 17 inclusive, this being in the town of Guthrie, King Co.

The undersigned further states that from the date of January 23, 1991 to October 1, 1991 that was operated on the aforesaid tract of land a Solid Waste Disposal Site. Specifically, such operation was conducted on what portion of the aforesaid tract described as follows:

Part of block No. 202 continuing from lots 13 to lot 17 inclusive, this being in the town of Guthrie, King Co.

Further, the undersigned, King County was the operator of such Solid Waste Disposal Site.

Notice is hereby provided to any further owner or user of the site to consult with the Texas Department of Health prior to planning or initiating any activity involving the disturbance of the land fill cover of monitoring system.

WITNESS MY / OUR HAND (S) ON THIS THE 2 DAY Oct 1991

Burnett Ranch  
by Mil Gibson  
OWNER

Judge Kerry Havins  
OPERATOR

SWORN TO AND SUBSCRIBED before me on this the 2 day of October 1991



[Signature]  
Notary Public in and for King County, Texas

MU Comm expires 5-3-94  
Vol 45-P55

THE STATE OF TEXAS  
COUNTY OF KING  
County and District Clerk in and for  
said County do hereby certify that  
the foregoing instrument is a full true  
and correct copy of Affidavit to Public as the same is  
recorded and filed in Vol. 45 Page 55  
of the Official Records of King County Texas  
witness my hand and Official Seal of Office this  
the 15 day of January A.D. 1992  
Tavia Vinson  
Tavia Vinson  
County and District Clerk

KERRY HAVINS  
County Judge - Ex-Officio School Superintendent  
King County  
Guthrie, Texas 79236

File # 19  
King County

**AFFIDAVIT TO THE PUBLIC**

County of King

Before me, the undersigned authority, on this day personally appeared S.B. Burnett Estate who, after being by me duly sworn, upon oath states that he is the record owner of that certain tract or parcel of land lying and being situated in King County, Texas and being more particularly described as follows:

All of block No. 187. continuing 24 lots from 1 to 24 inclusive, this being in the town of Guthrie, King Co.

The undersigned further states that from the year 1930 to the year 1990 the was operated on the aforesaid thtract of land a Solid Waste Disposal Site. Specifically, such operation was conducted on that portion of the aforesaid tract described as follows:

All of block No. 187. continuing 24 lots from 1 to 24 inclusive, this being in the town of Guthrie, King Co.

Further, the undersigned, King County was the operator of such Solid Waste Disposal Site.

Notice is hereby provided to any furture owner or user of the site to consult with the Texas Department of Health prior to planning or initiating any activity involving the disturbance of the landfill cover or monitoring system.

WITNESS MY/OUR HAND(S) on this the 23 day of January, 1991

Burnett Estate  
by J. J. Gibson  
Owner  
Judge Kerry Havins  
Operator

SWORN TO AND SUBSCRIBED before me on th's the 23 day of January, 1991

Joan Marie Jones  
Notary Public in and for  
King County, Texas



VOL 44 pg. 80

THE STATE OF TEXAS  
COUNTY OF KING  
County and District Clerk in and for  
said County do hereby certify that  
the foregoing instrument is a full true  
and correct copy of Affidavit to Public as the same is  
recorded and filed in Vol. 44 Page 80  
of the Official Records of King County Texas  
witness my hand and Official Seal of Office this  
the 15 day of January A.D. 1992  
Tavia Vinson  
Tavia Vinson  
County and District Clerk

COUNTY COURT, KING COUNTY  
 FILED FOR RECORD  
 JAN 24 1991  
 BY *[Signature]*  
 COUNTY CLERK, DEPUTY

VOL 44 P 80

THE STATE OF TEXAS  
 COUNTY OF KING  
 I, *[Signature]*, County Clerk, hereby certify that the foregoing instrument was duly recorded in the Public Records of King County, Texas, on the 24th day of January, 1991, at 10:00 AM.

THE STATE OF TEXAS  
 COUNTY OF KING  
 County and District Clerk in and for  
 said County do hereby certify that  
 the foregoing instrument by a full true  
 and correct copy of *[Signature]* as the same is  
 recorded and filed in the *[Signature]* Records of King County, Texas  
 on the 24th day of *[Signature]* AD 19 *[Signature]*.  
 King County, Texas  
 County and District Clerk  
*[Signature]*

COUNTY COURT, KING COUNTY  
 FILED FOR RECORD  
 JAN 24 1991  
 BY *[Signature]*  
 COUNTY CLERK, DEPUTY

Print Key Output  
5769SS1 V4RAM0 990521

KINGCAD

Page 1  
06/23/00 11:40:38

Display Device . . . . . : KING3  
User . . . . . : KINGSBUR

REFM001G/REDR001 RE Parcel View

Screen 1 of 2

Parcel: 1616  
Geo: 20187 10024 01616 000000

Owner: 118500 Agent:  
Name: WINDFOHR ANNE BURNETT 666

Val Ovr Cd:  
Appr Year.: 1996

CareOf: % KIRKWOOD & DARBY  
Street: 3000 E BELKNAP STE #400  
CtStZp: FT WORTH TX 76111-4121  
Prop Addr:

Land (HS): 0  
Land (NHS): 0  
Prod (Mkt): 320

Leg1: LTS 1-24

Prod: 80 1D1 Ag  
Imps (HS): 0  
Imps (NHS): 0

Leg2: BLK 187

Leg3: GUTHRIE

Leg4:

Total Mrkt: 320

Note:

Assessed: 80 DecInt: 1.000000 Acres:

1.930 F/L Acr: .000

Homestead Cd:  
Land/Imp Cat: D3  
Total Exempt:

Ceill YR/Amt: 0 .00 Dvamt: 0  
User Codes: #Sales: 0  
Jurs: 00 30 01 49

Next Parcel:  
C2=Select  
C12=Card C13=Notes

Or Geo:  
C4=Imps C5=Land C6=Sales C8=Change C10=Holdings  
C23=Toggle C24=Misc

User: AUDIT-LN  
Date: 4/20/1999



Display Device . . . . . : KING3  
User . . . . . : KINGSBUR

REFM0016/REDR001 RE Parcel View

Screen 1 of 2

Parcel: 1630  
Geo: 20202 10024 01630 000000

Owner: 118500 Agent:  
Name: WINDFOHR ANNE BURNETT

Val Dvr Cd: 1996

CareOf: Z KIRKWOOD & DARBY  
Street: 3000 E BELKNAP STE #400  
CtStZp: FT WORTH TX 76111-4121

Appr Year.: 1996

Prop Addr:

Land (HS): 0

Leg1: LTS 1-24

Land (NHS): 0

Leg2: BLK 202

Prod (Mkt): 320

Leg3: GUTHRIE

Imps (HS): 0

Leg4:

Imps (NHS): 0

Note:

Total Mrkt: 320

Assessed: 80

DecInt: 1.000000

Acres: 1.920

F/L Acr: .000

Homestead Cd: D3

Ceil YR/Amt: 0

Land/Imp Cdt: D3

User Codes: .00

Total Exempt: 0

Jurs: 00 30 01 49

#Sales: 0

Next Parcel: C2=Select

Or Geo: C4=Imps

User: KINGSBUR

C12=Card C13=Notes

C5=Land C6=Sales

Date: 7/22/1998

C23=Toggle

C8=Change C10=Holdings

C24=Misc