

Garza County Permapp

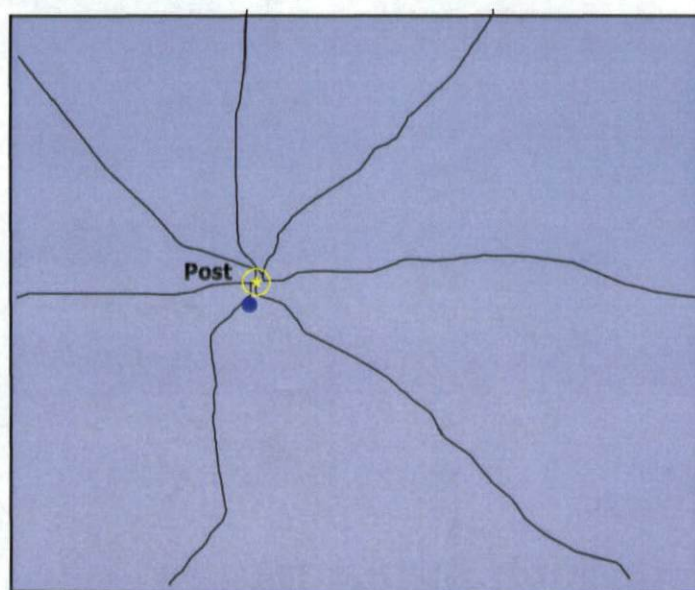

One Permapp Site

P-599

Closed Landfill Inventory PERMAPP Site

Permit Number	599
Amendment	
COG Name	<i>South Plains Association of Governments</i>
COG Number	2
County Name	Garza
County Number	85
Type Facility	2
Site Status	GF
Permit Status	PC
Reply	E
Near City	Post
Population Served	3900
Ton-Yd per Day	50
Record Date	19750328
Opening Date	19300101
Closing Date	19931110
Shape File	Permitted & Closed
Location Confidence	Within 50 meters
Affidavit	Yes
Certified	Yes
Volume-Page	215/1018
Date Filed	11/10/93
Acres Permitted	35
Acres Closed	35

Comments	Use road references in metes/bounds legal description & plat, & aerial to locate.
Past Owner(s)	City of Post
Current Owner(s)	City of Post (per Diane Josey @ Garza CAD, 806 495-3518 - June 23, 2000)
Legal Description	Section 1228, J. V. Massey Survey 35.18 Acres
Current Land Use	Post closure care
Lat-Long	N33 10.750, W101 22.699
POB	SWC
Attachments	Aerial Photo MapDraw Affidavit

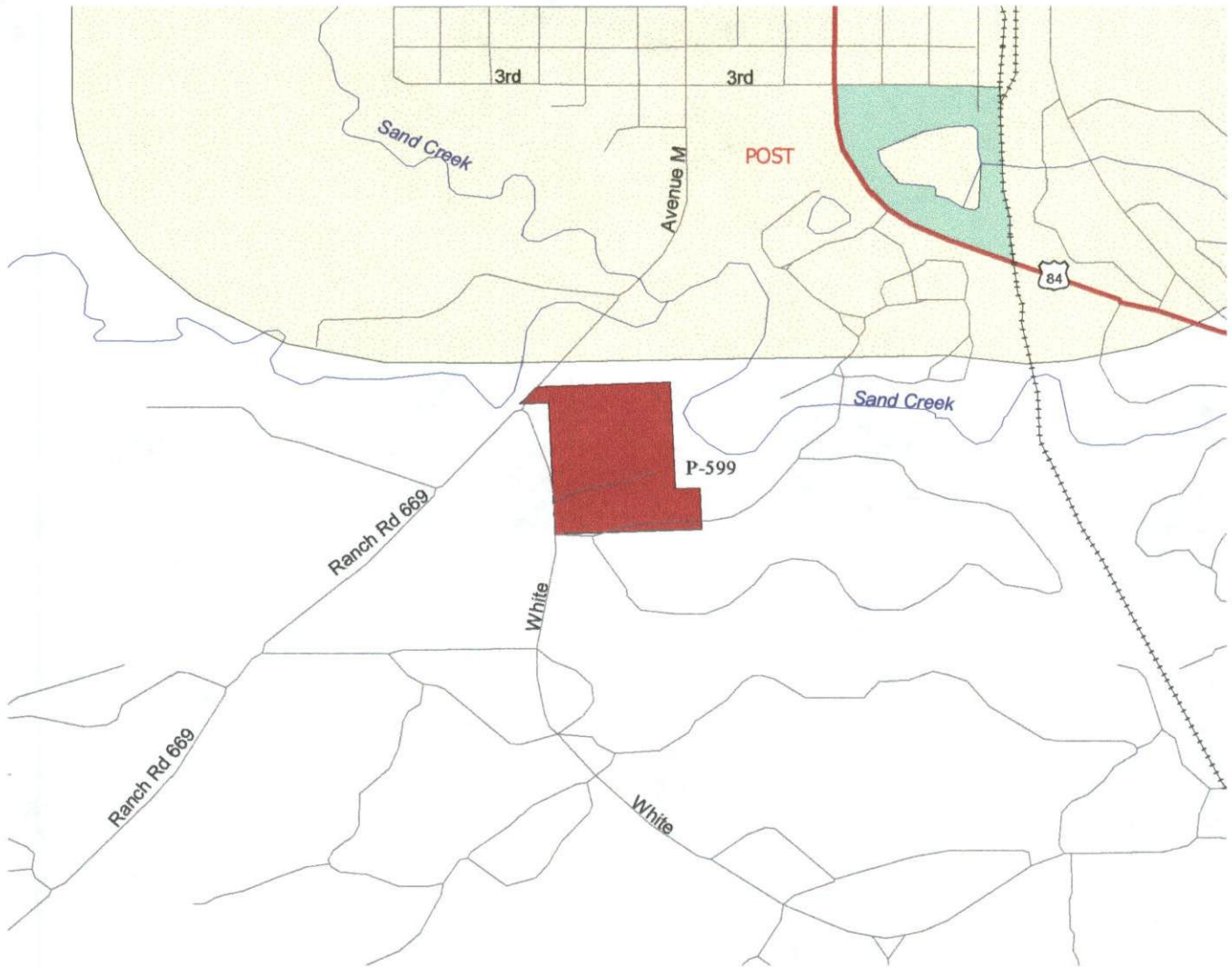

South Plains Association of Governments, 01/04/2001

Disclaimer: This map was prepared by the Southwest Texas University Closed Landfill Inventory Team for the South Plains Association of Governments in response to provisions of Section 363.064, Texas Health and Safety Code. The closed landfill unit boundary indicated on this map is based on a certified metes and bounds description, an engineering drawing, a survey, or some other official source identified in additional information accompanying this map. The closed landfill unit location is based on the best available information and an assigned confidence level is identified in additional information accompanying this map. Specific land tract(s) have been identified within this location and boundary in order to inform the current and perspective landowner(s) that a closed landfill unit(s) may exist on any or all of these tract(s); this map is not intended to influence the sale or purchase or real property. Accompany this map is additional information on the subject closed landfill unit and land tract(s).

P-599 Garza County
SPAG

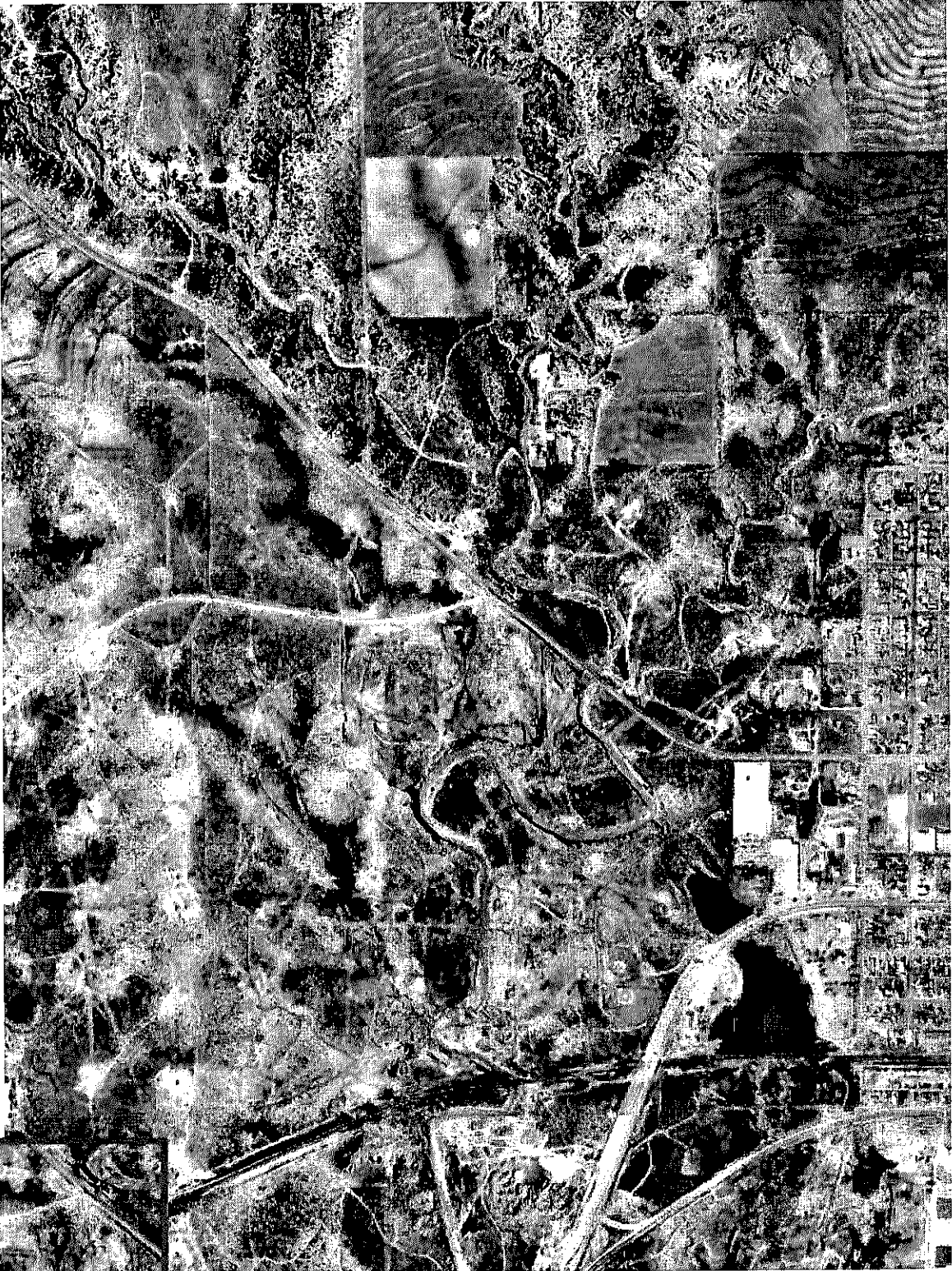

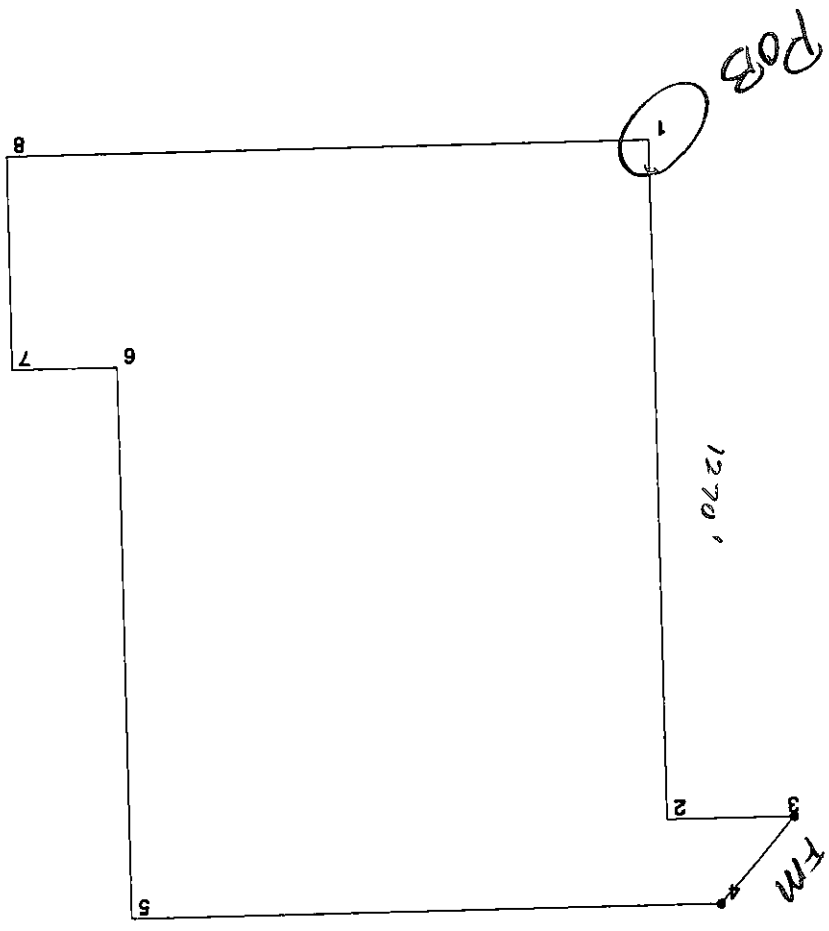

- 1 N 1° 35' W 1270
- 2 S 88° 25' W 233.8
- 3 N 39° 39' E 211.54, r 5769.25 R
- 4 N 88° 25' E 1094.37
- 5 S 1° 35' E 1029.08

- 6 N 88° 25' E 193
- 7 S 1° 35' E 400
- 8 S 88° 25' W 1193

Scale = 1:357 (Feet)



669

R = 5769.65'
Δ = 2°06'17"
L = 211.95'
11°47'14" E 211.94'
19°39' E 211.54'

N 89°25' E 1094.30'
S 89°26'48" E 1094.30'

N 89°29'09" W 233.93'
S 89°25' W 233.90'

AREA CLOSED
23.95 Acres

11 AMOCO PIPELINE EASEMENT
SEE 140 P. 187
1990 WITH OPTION TO RENEW

931608

COUNTY OF GARZA
The above and foregoing is a true and correct copy as
the same appears on file and recorded in the
appropriate records of Garza County, Texas.
Thereby certify, on 11-10-93

SONNY GOSSETT
District County Clerk
Garza County, Texas



N 33°45' W 1270.00'
W 0°15'45" E 1234.31'

WELL No. M-1-CB

N 64°08'53" E 487.79'

AREA TO BE CLOSED
11.23 ACRES

WELL No. C-14

N 22°41'14" E 170.83'
N 33°35'00" E 72.35'

SANITARIUM
COUNTY OF GARZA

N 89°25' E 193.00'
S 89°26'22" E 193.00'

N 73°41'53" W 671.41'

S 75°51'53" W 283.42'
S 71°04'45" W 140.54'
POWERPOLE

not true in fact...
County Clerk, Garza County, Texas.
Volume 1000

FROM THE POINT THE SOUTHWEST CORNER OF SECTION 1225,
RANGE 10E, T22N, AND N 89°27'00" W 1215.20'
Whose original copy and signed copy are on file in Post Office, the

SONNY GOSSETT
District County Clerk
Garza County, Texas

BOOK 215 PAGE 1020

Filed for record the 10th day of Nov, 1993, 6:05 A.M. P.M.
Sonny Gossett, County Clerk, Garza County, Texas. By: Sonny Gossett Deputy.

STATE OF TEXAS
COUNTY OF GARZA

I, SONNY GOSSETT, Clerk of the County/District Court in and for Garza County, Texas, do hereby certify that the foregoing is a true and correct copy of the Original hereof, as same appears on file/of record in the office of County/District Clerk, Garza County, Texas, Volume 215, Page 1018.

Witness my official seal and signature at office in Post, Texas, this the 10th day of November 1943

SONNY GOSSETT
Clerk of the County/District
Court, Garza County, Texas -

By: *Jay Browning*

STATE OF TEXAS

AFFIDAVIT TO THE PUBLIC

COUNTY OF GARZA

Before me, the undersigned authority, on this day personally appeared Delbert Rudd, Acting City Manager of the City of Post, Texas, who, after being by me duly sworn, upon oath states that he is the record owner of that certain tract or parcel of land lying and being situated in Garza County, Texas, and being more particularly described as follows:

Being 35.18' acres of land, more or less, being out of and a part of Section 1228 of the J.V. Massey Survey in Garza County, Texas, said 35.18 acres of land, more or less, being more particularly described by metes and bounds as follows:

BEGINNING at an iron pin situated in the east line of a county road, from which an iron pin set in the west line of the said county road bears S 88° 25' W at a distance of 110.70 feet, and a concrete monument located at the southwest corner of the said Section 1228 bears S 51° 21' W at a distance of 1574.54 feet;

THENCE N 1° 35' W, 1270.00 feet with the said east line of a county road to an iron pin in the north line of the said county road;

THENCE S 88° 25' W 233.80 feet with the said north line of a county road to an iron spike set in the east right-of-way line of FM Highway 669;

THENCE with the said east right-of-way line of FM Highway 669 along a curve to the right having a radius of 5769.65 feet, an arc length of 211.55 feet, for which a cord bears N 39° 39' E at a distance of 211.54 feet, to a point;

THENCE N 88° 25' E, 1094.37 feet to a point;

THENCE S 1° 35' E, 1029.08 feet to a point;

THENCE N 88° 25' E, 193.00 feet to a point;

THENCE S 1° 35' E, 400.00 feet to an iron pin;

THENCE S 88° 25' W, 1193.00 feet to the point of BEGINNING.

The above described tract of land contains 35.18 acres of land, more or less.

NOTE: A later survey of the land containing the landfill revealed minor discrepancies in the boundary description. Both boundary descriptions are included on the attached plat.

931608

STATE OF TEXAS
COUNTY OF GARZA

The above and foregoing is a true and correct copy as
the same appears on file and recorded in the
appropriate records of Garza County, Texas.

Thereby certify, on 11-10-93



SONNY GOSSETT
District County Clerk
Garza County, Texas

A 11.23 acre tract, more or less, of land out of Section 1228, J V Massey Survey, Garza County, Texas and being more particularly described as follows:

BEGINNING at a 1/2" rod, found for the Southeast and beginning corner of this tract, whence the Southwest corner of Section 1228 bears South 0°33'38" West, 207.57 feet; North 89°26'45" West, 1192.86 feet; South 0°33'00" West, 1088.87 feet; and North 89°27'00" West 1215.20 feet;

THENCE North 0°33'38" East, 157.53 feet to a point for a corner of this tract,

THENCE North 89°26'22" West 193 feet to a point for a corner of this tract,

THENCE North 0°33'13" East, 543.34 feet to an iron rod for a corner of this tract,

THENCE South 59°28'02" West, 109.04 feet to a 1/2" rod for a corner of this tract,

THENCE South 55°05'48" West, 260.48 feet to injection well M-1-CB, for a corner of this tract,

THENCE South 64°08'53" West, 487.79 feet to a 1/2" iron rod for a corner of this tract,

THENCE South 35°56'00" West, 123.95 feet to well C-14, for a corner of this tract,

THENCE South 22°41'14" West, 120.83 feet to a 1/2" iron rod for a corner of this tract,

THENCE South 73°41'53" East, 671.41 feet to a powerpole for a corner of this tract,

THENCE North 75°51'53" East, 283.42 feet to a powerpole for a corner of this tract,

THENCE North 71°04'45" East, 140.34 feet to the point of beginning.

Containing 11.23 acres, more or less.

A later survey of this same plat of land containing landfill revealed minor discrepancies in the description of the plat. Both descriptions are included on the attached plat.

Further, the undersigned, City of Post, Texas, was the operator of such Solid Waste Disposal Site. The last date for accepting solid waste in this site was October 8, 1993.

Notice is hereby provided to any future owner or user of the site to consult with the Texas Natural Resource Conservation Commission prior to planning or initiating any activity involving the disturbance of the landfill cover or monitoring system.

WITNESS MY/OUR HAND(S) on this the 4th day of NOVEMBER 1993.

Robert A. D. [Signature] Acting City Manager
OWNER
City of Post
OPERATOR

SWORN TO AND SUBSCRIBED before me on this the 4th day of November 1993.

[Signature]
Notary Public in and for Garza County, Texas



931608

**STATE OF TEXAS
COUNTY OF GARZA**

The above and foregoing is a true and correct copy as
the same appears on file and recorded in the
appropriate records of Garza County, Texas.

Thereby certify, on 11-10-93



SONNY GOSSETT
District County Clerk
Garza County, Texas