

# Crosby County Permapps

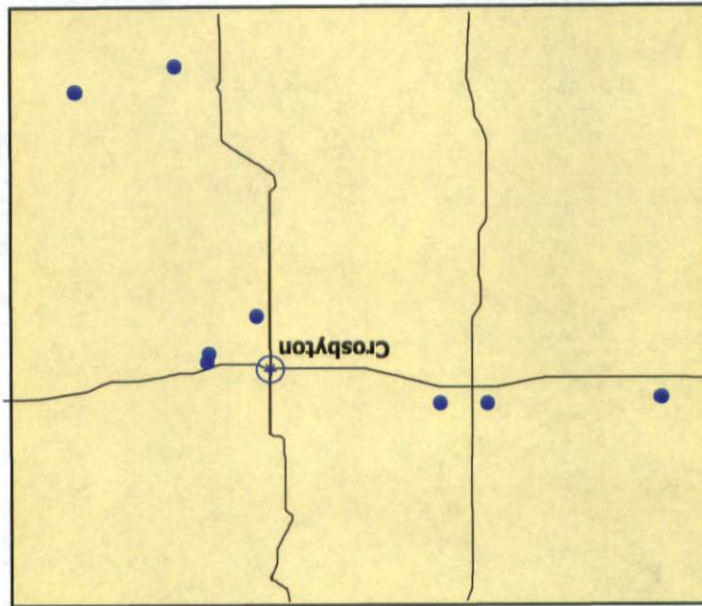

Eight Permapp Sites	
P-251	P-1072
P-536	P-1219
P-606	P-1220
P-941	P-2004

**Closed Landfill Inventory PERMAPP Site**

<b>Permit Number</b>	251	<b>Comments</b>	SAME AS U-31466. Affidavit at TNRCC is wrong - is for P-1072. Use plat map provided to locate
<b>Amendment</b>			
<b>COG Name</b>	<i>South Plains Association of Governments</i>		
<b>COG Number</b>	2		
<b>County Name</b>	Crosby		
<b>County Number</b>	54	<b>Past Owner(s)</b>	City of Crosbyton Test
<b>Type Facility</b>	2		
<b>Site Status</b>	OK		
<b>Permit Status</b>	PC	<b>Current Owner(s)</b>	City of Crosbyton per City Hall staff
<b>Reply</b>	FOP		
<b>Near City</b>	Crosbyton		
<b>Population Served</b>	2500		
<b>Ton-Yd per Day</b>	4	<b>Legal Description</b>	Acreage out of South 1/2 of Section 6, BS&F Survey
<b>Record Date</b>	19750331		
<b>Opening Date</b>	19720412		
<b>Closing Date</b>	19761102		
<b>Shape File</b>	Permitted & Closed	<b>Current Land Use</b>	Post closure care
<b>Location Confidence</b>	Within 20 meters	<b>Lat-Long</b>	N33 37.420, W101 13.270
<b>Affidavit</b>	No	<b>POB</b>	NEC
<b>Certified</b>		<b>Attachments</b>	Legal Description MapDraw County GLO Map
<b>Volume-Page</b>	5/522		
<b>Date Filed</b>			
<b>Acres Permitted</b>	176		
<b>Acres Closed</b>			

# Crosby County, Texas

Closed Landfill Unit: P-251

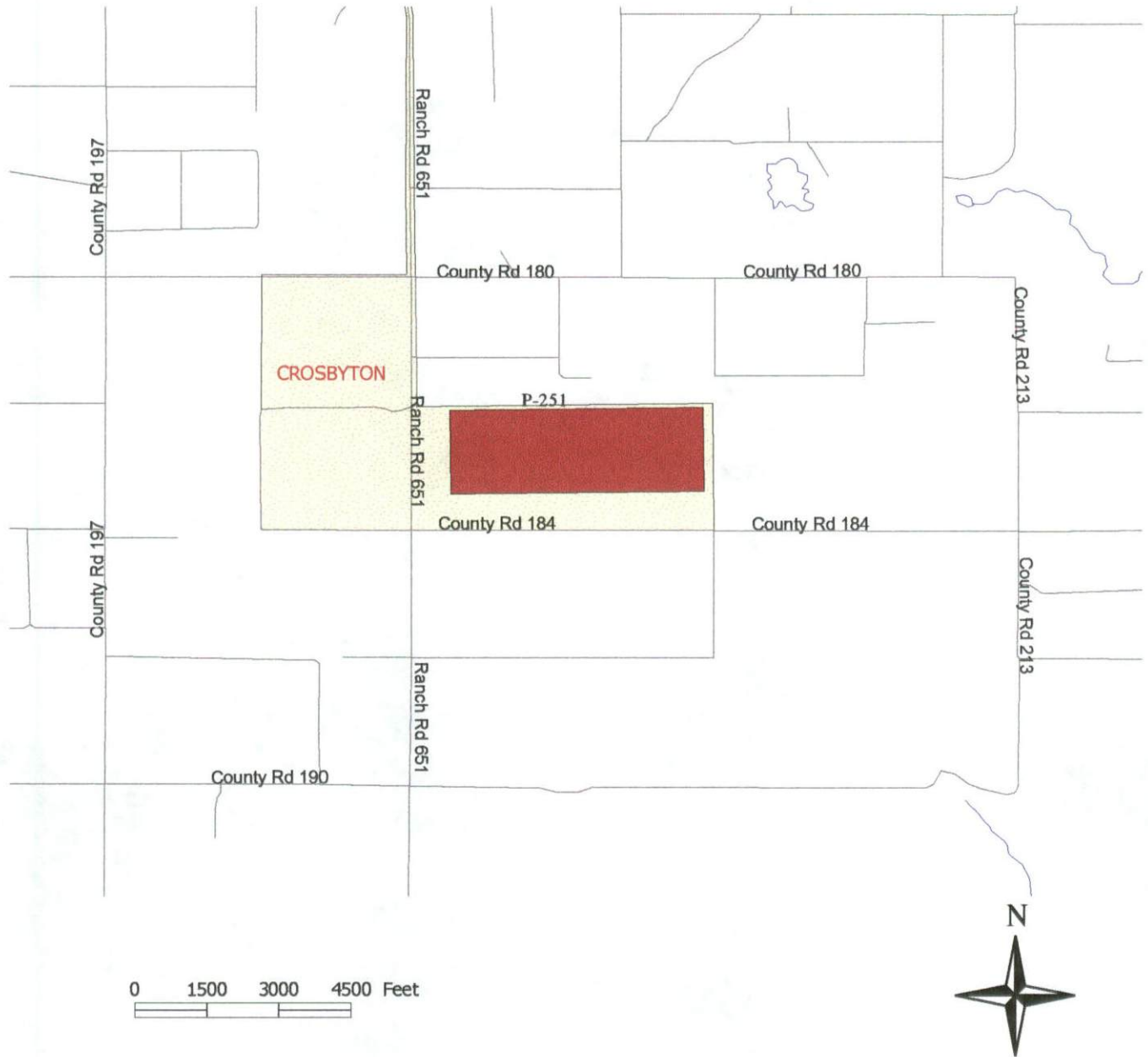

South Plains Association of Governments, 01/03/2001

**Disclaimer:** This map was prepared by the Southwest Texas University Closed Landfill Inventory Team for the South Plains Association of Governments in response to provisions of Section 363.064, Texas Health and Safety Code. The closed landfill unit boundary indicated on this map is based on a certified metes and bounds description, an engineering drawing, a survey, or some other official source identified in additional information accompanying this map. The closed landfill unit location is based on the best available information and an assigned confidence level is identified in additional information accompanying this map. Specific land tract(s) have been identified within this location and boundary in order to inform the current and perspective landowner(s) that a closed landfill unit(s) may exist on any or all of these tract(s); this map is not intended to influence the sale or purchase or real property. Accompany this map is additional information on the subject closed landfill unit and land tract(s).

CITY OF GROSBYTON, TEXAS  
SOLID WASTE DISPOSAL AREA  
SCALE 1" = 2,000'

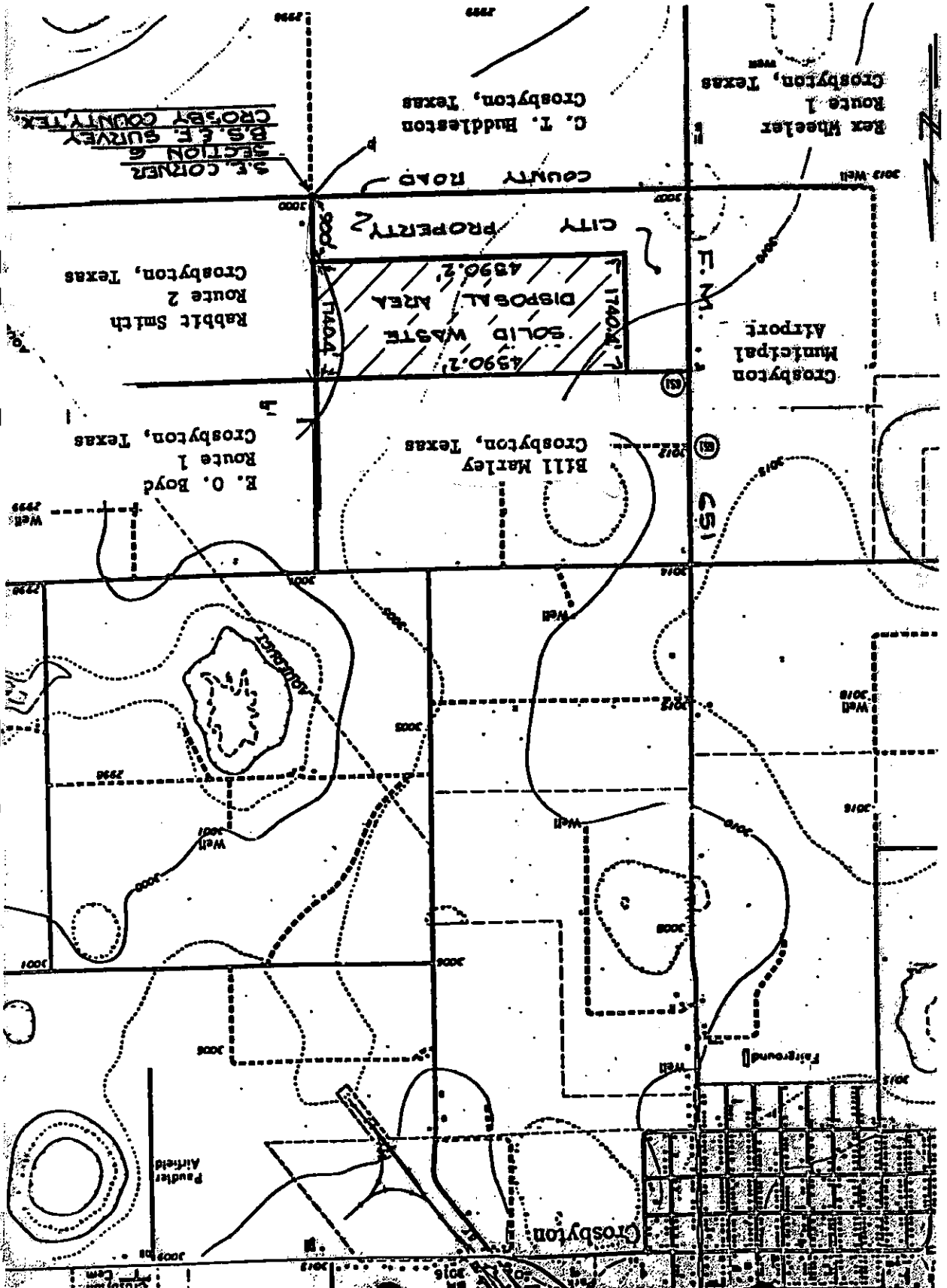

S.E. CORNER  
SECTION 8  
B.S. & F. SURVEY  
CROSBY COUNTY, TEX.

SPAR  
Crosby  
#281

CITY OF CROSBYTON, TEXAS  
FIELD NOTES FOR A TRACT  
OF LAND TO BE USED FOR  
SOLID WASTE DISPOSAL AREA

Field notes for a tract of land to be used for solid waste disposal area out of the south 1/2 of Section 6, B.S. & F. Survey, Crosby County, Texas, and being more particularly described as follows:

Beginning at a point in the east line and 900 feet north of the southeast corner of Section 6, B.S. & F. Survey, Crosby County, Texas;

THENCE west along a line parallel to the south line of said Section 6, 4390.2 feet to a point;

THENCE north along a line parallel to the west line of said Section 6, 1740.4 feet to a point;

THENCE east along a line parallel to the south line of said Section 6, 4390.2 feet to a point;

THENCE south along the east line of said Section 6, 1740.4 feet to the point of beginning;

Said tract of land contains 175.4 acres of land, more or less.

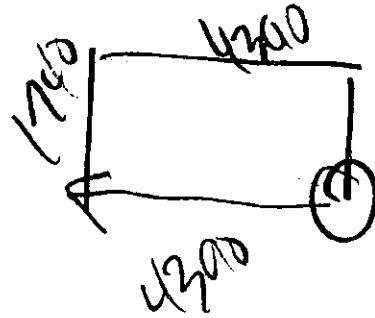
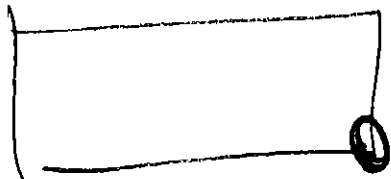

Prepared by:

PARKHILL, SMITH & COOPER, INC.  
CONSULTING ENGINEERS  
LUBBOCK, TEXAS

By George W. Hensley  
George W. Hensley, P.E.  
March 28, 1975

1 S 1740.4  
2 W 4390.2  
3 N 1740.4  
Feet  
Scale = 1 : 1072



4 E 4390.2

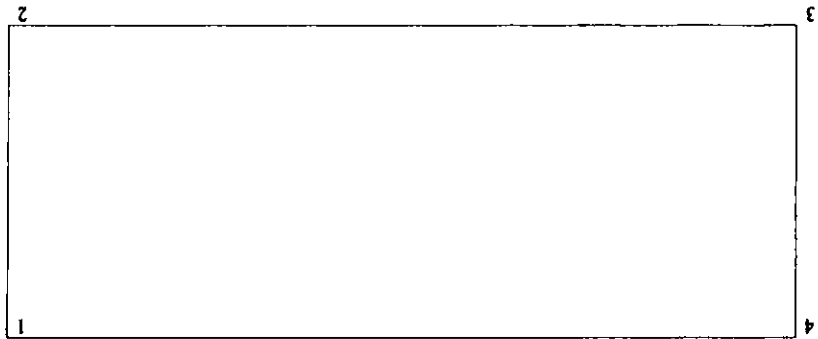

## Closed Landfill Inventory PERMAPP Site

Permit Number	536
Amendment	
COG Name	<b>South Plains Association of Governments</b>
COG Number	2
County Name	Crosby
County Number	54
Type Facility	3
Site Status	GF
Permit Status	PC
Reply	PC
Near City	Lorenzo
Population Served	1250
Ton-Yd per Day	2
Record Date	19750324
Opening Date	19270915
Closing Date	19891231
Shape File	Permitted & Closed
Location Confidence	Within 50 meters
Affidavit	Yes
Certified	Yes
Volume-Page	2/209
Date Filed	4/3/90
Acres Permitted	5
Acres Closed	5.3

<b>Comments</b>	Illegible deed; affidavit accepted 3/27/90. Locate at end of Lincoln Ave using Jim Norris' map (City Administrator).
<b>Past Owner(s)</b>	City of Lorenzo
<b>Current Owner(s)</b>	<input checked="" type="checkbox"/> City of Lorenzo, PO Box 430, Ralls 79357 <i>Acct R22929</i>
<b>Legal Description</b>	CAD R-22929, Section 40, Block C
<b>Current Land Use</b>	Post closure care
<b>Lat-Long</b>	N33 40.900, W101 31.660
<b>POB</b>	NEC
<b>Attachments</b>	MapDarw Affidavit Legal Description Cad Card



Crosby County, Texas

Closed Landfill Unit: P-536

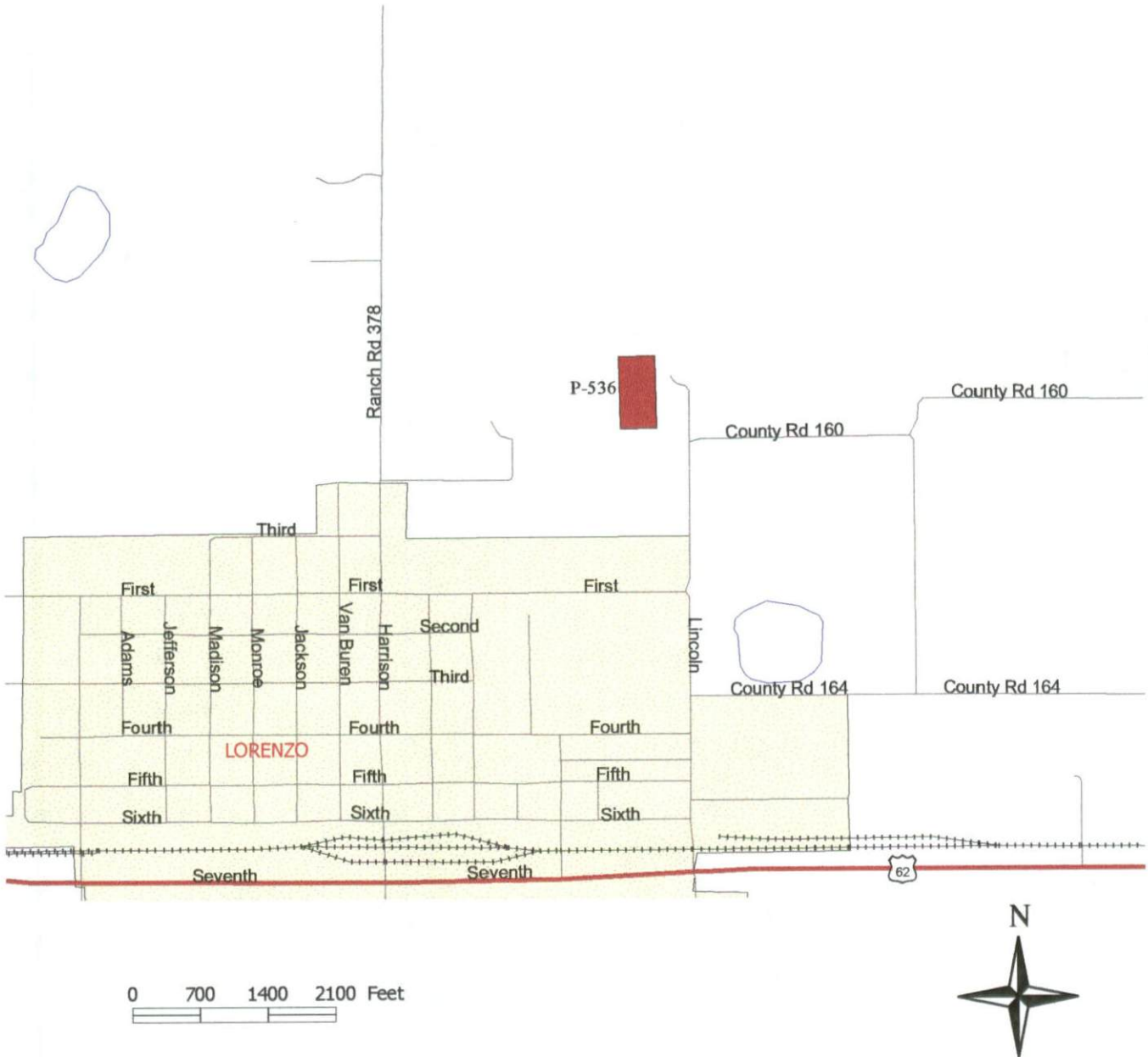

South Plains Association of Governments, 01/03/2001

**Disclaimer:** This map was prepared by the Southwest Texas University Closed Landfill Inventory Team for the South Plains Association of Governments in response to provisions of Section 363.064, Texas Health and Safety Code. The closed landfill unit boundary indicated on this map is based on a certified metes and bounds description, an engineering drawing, a survey, or some other official source identified in additional information accompanying this map. The closed landfill unit location is based on the best available information and an assigned confidence level is identified in additional information accompanying this map. Specific land tract(s) have been identified within this location and boundary in order to inform the current and perspective landowner(s) that a closed landfill unit(s) may exist on any or all of these tract(s); this map is not intended to influence the sale or purchase or real property. Accompany this map is additional information on the subject closed landfill unit and land tract(s).

# 534



PH# 536

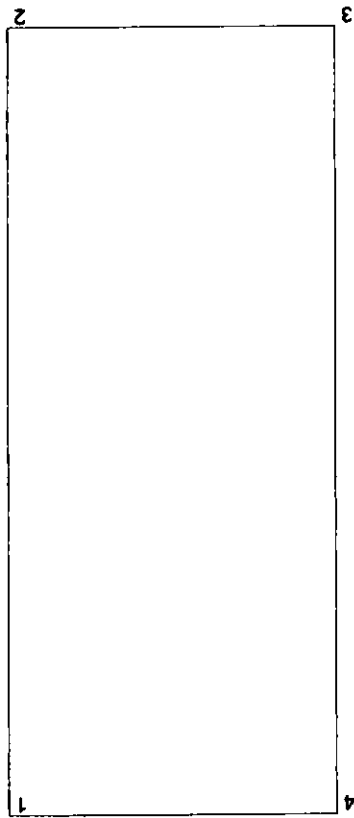

- 1 S 746.14
- 2 W 310
- 3 N 746.14

4 E 310

Scale = 1 : 182

Feet



# 536

Crosby  
SPAG

209582

AFFIDAVIT TO THE PUBLIC

TEXAS  
1990 APR 25 PM 2:46

STATE OF TEXAS

COUNTY OF CROSBY

SOLID

Before me, the undersigned authority, on this day personally appeared City of Lorenzo who, after being by me duly sworn upon oath states that he is the owner of record of that certain tract or parcel of land lying and being situated in Crosby County, Texas, and being more particularly described as follows:

**BEGINNING** at a point in the east line of Section 40, Block C, Crosby County, Texas, as recorded in Vol. 39, Page 553, of the County Deed Records of Crosby County, said point being 281.03 feet north of the SE corner of said Section 40, Block C;  
**THENCE South** 746.14 feet to a point for the SE corner;  
**THENCE West** 310.00 feet to a point for the SW corner;  
**THENCE North** 746.14 feet to a point for the NW corner;  
**THENCE East** 310.00 feet to the place of BEGINNING;  
and containing 5.31 acres of land, more or less.

Further, the undersigned, City of Lorenzo was the operator of such Solid Waste Disposal Site.

Notice is hereby provided to any future owner or user of the site to consult with the Texas Department of Health prior to planning or initiating any activity involving the disturbance of the landfill cover or monitoring system.

WITNESS MY/OUR HAND (S) on this 27<sup>th</sup> day of March, 1990.

City of Lorenzo By Len Mare  
Owner

City of Lorenzo By Len Mare  
Operator

SWORN TO AND SUBSCRIBED before me on this the 27<sup>th</sup> day of March, 1990.



Merle C. Morrison  
Notary Public in and for  
Crosby County, Texas

FILED FOR RECORD  
At 2:29 o'clock P.M.

MAR 27 1990

Shed Miller  
COUNTY CLERK, CROSBY COUNTY, TEXAS  
DEPUTY

emo - bp

City of Lorenzo  
Permit No. 536  
Page 3

LEGAL DESCRIPTION OF TRACT  
OF LAND FOR USE BY  
THE CITY OF LORENZO  
AS A SOLID WASTE DISPOSAL SITE

STATE OF TEXAS        I

COUNTY OF CROSBY     I

BEGINNING at a point in the east line of Section 40, Block C, Crosby County, Texas, as recorded in Vol. 39, Page 553, of the County Deed Records of Crosby County, said point being 281.03 feet north of the SE corner of said Section 40, Block C;

THENCE South 746.14 feet to a point for the SE corner;

THENCE West 310.00 feet to a point for the SW corner;

THENCE North 746.14 feet to a point for the NW corner;

THENCE East 310.00 feet to the place of BEGINNING;

and containing 5.31 acres of land, more or less.



## Closed Landfill Inventory PERMAPP Site

Permit Number	606
Amendment	
COG Name	<i>South Plains Association of Governments</i>
COG Number	2
County Name	Crosby
County Number	54
Type Facility	2
Site Status	GF
Permit Status	E
Reply	E
Near City	Ralls
Population Served	2000
Ton-Yd per Day	7
Record Date	19750325
Opening Date	19200101
Closing Date	19880610
Shape File	Permitted & Closed
Location Confidence	Within 20 meters
Affidavit	Yes
Certified	Yes
Volume-Page	189/111
Date Filed	6/15/1989
Acres Permitted	5
Acres Closed	5.4

<b>Comments</b>	Use aerial photo and USGS topo map to locate site at gravel pit.
<b>Past Owner(s)</b>	City of Ralls
<b>Current Owner(s)</b>	City of Ralls. po Box 785, 79357
<b>Legal Description</b>	CAD R-15283; 5.42 acres out of SW corner of Tract 42 A-279 of Ralls Sub-D
<b>Current Land Use</b>	Vacant ag land
<b>Lat-Long</b>	N33 41.055, W101 21.897
<b>POB</b>	SWC
<b>Attachments</b>	Affidavit Aerial Photo MapDraw Legal Description CAD Card

Crosby County, Texas

Closed Landfill Unit:P-606

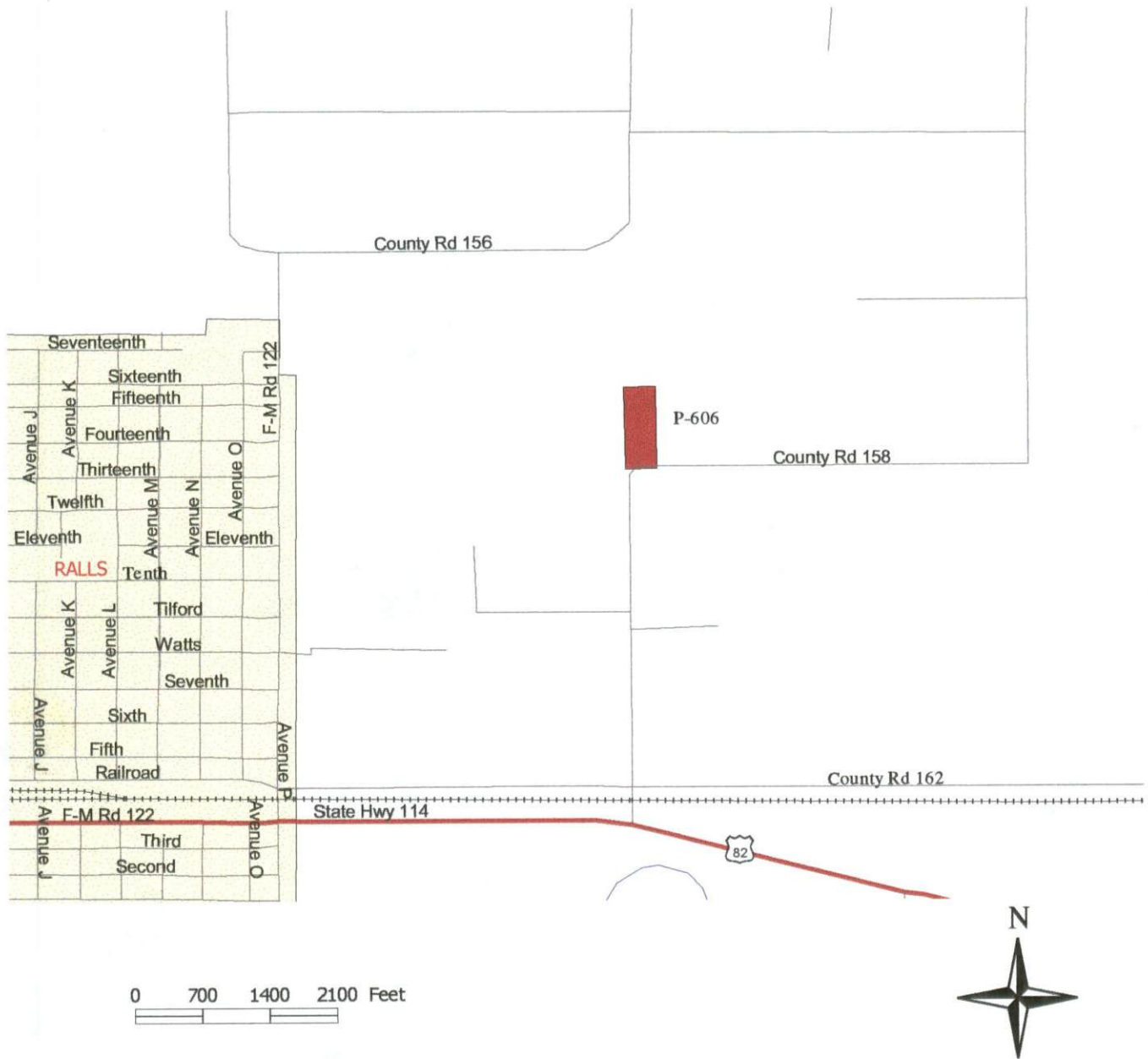

South Plains Association of Governments, 01/03/2001

**Disclaimer:** This map was prepared by the Southwest Texas University Closed Landfill Inventory Team for the South Plains Association of Governments in response to provisions of Section 363.064, Texas Health and Safety Code. The closed landfill unit boundary indicated on this map is based on a certified metes and bounds description, an engineering drawing, a survey, or some other official source identified in additional information accompanying this map. The closed landfill unit location is based on the best available information and an assigned confidence level is identified in additional information accompanying this map. Specific land tract(s) have been identified within this location and boundary in order to inform the current and perspective landowner(s) that a closed landfill unit(s) may exist on any or all of these tract(s); this map is not intended to influence the sale or purchase of real property. Accompany this map is additional information on the subject closed landfill unit and land tract(s).

#606



20745-R

789 : 111

AFFIDAVIT TO THE PUBLIC

STATE OF TEXAS |  
COUNTY OF CROSBY |  
CITY OF RALLS |

Before me, the undersigned authority, on this day personally appeared David A. Prewitt, Mayor who, after being by me duly sworn, upon oath states that the City of Rallis is the owner of record of that certain tract or parcel of land lying and being situated in Crosby County, Texas, and being more particularly described as follows:

5.42 A out of the SW corner of tract 42 - Abst  
279 of the John R. Ralls Subd of Morris County  
School Land League 1, Crosby County, Texas  
1 MI. N of US 82 & 0.5 MI. E of Rallis  
(Coordinates N 33 41.25' W 101 21.85')  
located on a county road

The undersigned further states that from the year 1920 to the year 1987 there was operated on the aforesaid tract of land a Solid Waste Disposal Site. Specifically, such operation was conducted on the entire tract described above.

Further, the undersigned, Carl Watkins, Director of Public Works, was, the operator of such Solid Waste Disposal Site.

Notice is hereby provided to any future owner or user of the site to consult with the Texas Department of Health prior to planning or initiating any activity involving the disturbance of the landfill cover or monitoring system.

WITNESS MY/OUR HAND (S) on this the 10th day of June, 1988

Owner  
David A. Prewitt

Operator  
Carl Watkins

SWORN TO AND SUBSCRIBED before me on this the 10th day of June, 1988.

Notary Public in and for  
Crosby County, Texas

Acknowledged before me this the 10th day of June, 1988.

DAVID A. PREWITT, Mayor  
CITY OF RALLS, CROSBY COUNTY, TEXAS

JUN 15 1988

FILED FOR RECORD  
AT 11:00 AM



THE STATE OF TEXAS  
COUNTY OF CROSBY

of the  
County

and correct copy of the original

Page 111, Book Records, Crosby County, Texas

Court of Crosby County, Texas, do hereby certify that the foregoing is a true  
and correct copy of the original as recorded in Volume 189.

1. *Alfred M. [Signature]*

. Clerk

this

11<sup>th</sup>

day of

*Alfred M. [Signature]*

By

Clerk

1888

Deputy

Given under my hand and seal of said Court, at office in Crosbyton, Texas,  
now on file in said court

P-606 Crosby County  
SPAG

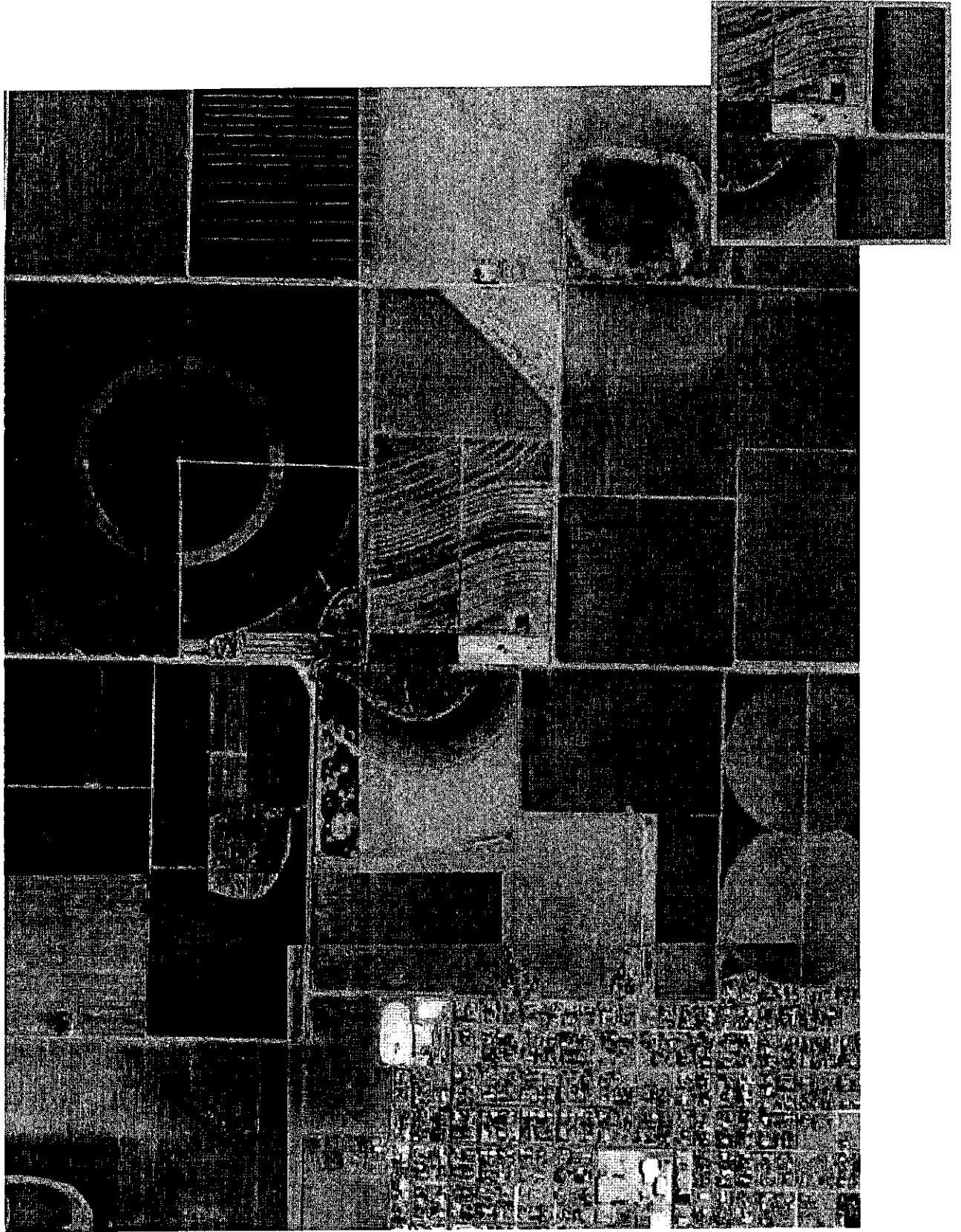

*PA# 606*

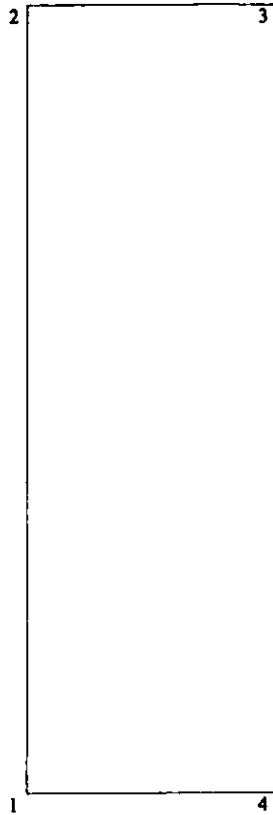

Scale = 1: 209  
Feet

- 1 N 856
- 2 E 271
- 3 S 856

4 W 271

NAME	LEGAL DESCRIPTION	EXEMPTIONS	IDENTIFICATION
CITY OF RALLS	A-279 SURVEY 1 MCSL	**CONST EX	PCL: R-15283
PO BOX 785	BLOCK SUB #31		GEO: 210027912501
RALLS TX 79357	ACRES 14		
	LEGAL ACRES: 14.000		

SP: AAAAAAAAAA

CLS	DESC	VR	RS	DP	ACR	SQFT	CPSF	VALUE	APPROPRIATIONS	DIMENSIONS
						0	.00	0	RALLS ISD	
	*** TOTAL VALUE							0	CROSBY COON	
-fea-	-desc-	-sqft-	-cpsf-	-value-	-sqft break-				HIGH PLAINS	
									SPECIAL	

# 606

PREV OWNER

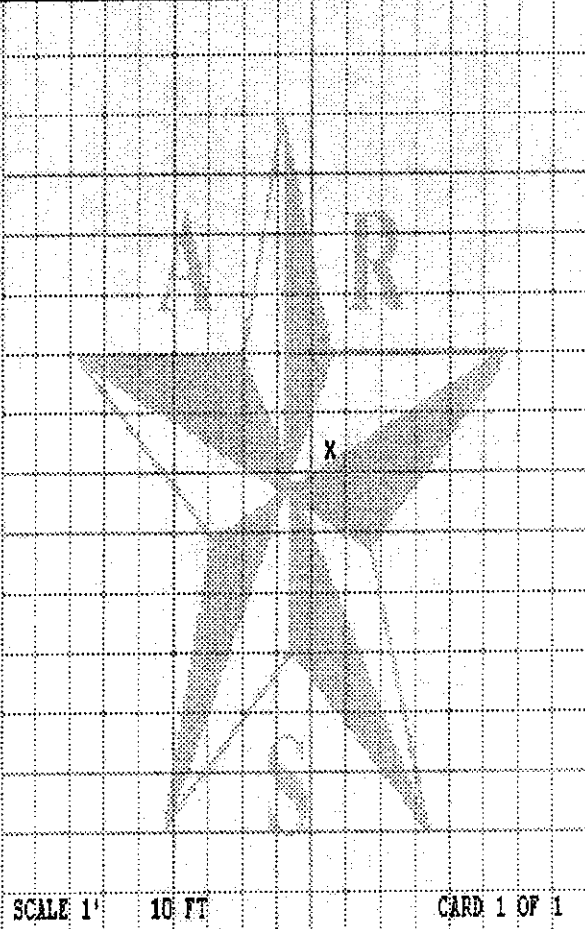

SCALE 1" = 10 FT CARD 1 OF 1

NOTES	APPROVED BY	APPR DATE	CHECKED BY	DEED INFO
		1900-01-01		

FRONT	REAR	STD DEPT	CODE	OF CASE	OF	(+)	(-)	HS DESC	LOT VALUE
-------	------	----------	------	---------	----	-----	-----	---------	-----------

PKT CODE	ACRES	HS	RD	CPARK1	CPARK ED	HP	ZON	ACE	HTL	LDG	ACED	VR	BLDGE	NTVAL
SPEC	14.000	Y		700										9,800
TOTACS:	14.000	PART/LARGER:		.000		EKTADJ: .00								TOTAL MARKET: 9,800

CEO	PAID	IMP	AMT	DEB	INT	VAL	PRCE	DATE	SLEDT	SIGNITIED BY
CO		122988								user: ESPERANZ date: 2000-06-22
YEAR	INPR	LAND	PROD	FRKT	PERS	TOTAL VALUE				
MARKET	0	9,800	0	0	0	9,800				
1999	0 :	9,800 :	0 :	0 :	0 :	9,800 :				
CHANGE	( )	0 :	( )	0 :	0 :	0 :				
2000	( )	0 : [C2]	9,800 :	( )	0 :	9,800 :				
MARKET	0	9,800	0	0	0	9,800				



#6020

City of Dallas  
Permit No. 606  
Page 4

LEGAL DESCRIPTION OF TRACT

OF LAND FOR USE BY  
THE CITY OF DALLAS  
AS A SOLID WASTE DISPOSAL SITE

COUNTY OF DALLAS

STATE OF TEXAS

BEGINNING at the SWC of Subdivision No. 42, League No. 1, Morris County School Land as subdivided by John R. Ralls and recorded in Vol. 31, Page 54 of the Deed Records of Crosby County, Texas;  
THENCE N with WBL of said subdivision 856 feet to a point for the NWC;  
THENCE E 271 feet to a point for the NEC;  
THENCE S 856 feet to a point for the SEC;  
THENCE W with SBL of said subdivision 271 feet to the place of BEGINNING, and containing 5.4 acres of land, more or less.



**Closed Landfill Inventory PERMAPP Site**

<b>Permit Number</b>	941
<b>Amendment</b>	
<b>COG Name</b>	<i>South Plains Association of Governments</i>
<b>COG Number</b>	2
<b>County Name</b>	Crosby
<b>County Number</b>	54
<b>Type Facility</b>	2
<b>Site Status</b>	GF
<b>Permit Status</b>	Q
<b>Reply</b>	E
<b>Near City</b>	Crosbyton
<b>Population Served</b>	2250
<b>Ton-Yd per Day</b>	3
<b>Record Date</b>	19760628
<b>Opening Date</b>	19770322
<b>Closing Date</b>	19910114
<b>Shape File</b>	Permitted & Closed
<b>Location Confidence</b>	Within 20 meters
<b>Affidavit</b>	Yes
<b>Certified</b>	Yes
<b>Volume-Page</b>	4/116
<b>Date Filed</b>	8/22/90
<b>Acres Permitted</b>	8
<b>Acres Closed</b>	7.5

<b>Comments</b>	Site is 1,200' SSE of P-1072. Can locate in relation to P-1072 with metes/bounds and USGS topo map at quarry site.
<b>Past Owner(s)</b>	Crosby Co per (per Affidavit), O.W. English MD (per Permit Ap)
<b>Current Owner(s)</b> ✓	Otis W. English Jr., RR 2, Box 111, Crosbyton 79322 CAD R13768 <i>2384 US HWY 82 Crosbyton 79322-4811</i>
<b>Legal Description</b>	Section 25, Block 48 <i>29</i> H&GN RR Survey
<b>Current Land Use</b>	Vacant ag land (per CAD staff)
<b>Lat-Long</b>	N33 39.077, W101 11.455
<b>POB</b>	SEC
<b>Attachments</b>	Affidavit MapDraw Aerial Photo Legal Description Cad Card

Crosby County, Texas

Closed Landfill Unit: P-941

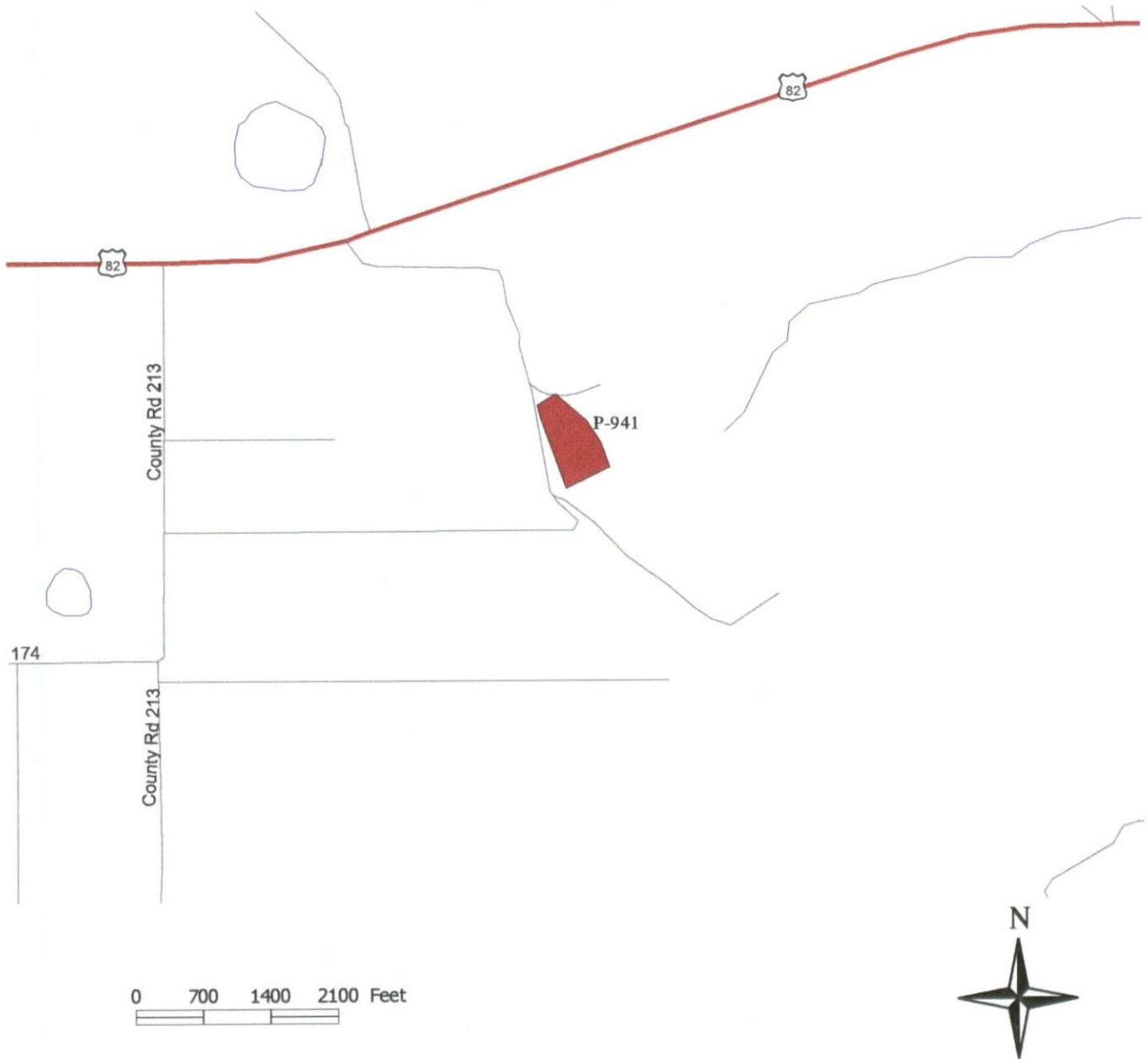

South Plains Association of Governments, 01/03/2001

**Disclaimer:** This map was prepared by the Southwest Texas University Closed Landfill Inventory Team for the South Plains Association of Governments in response to provisions of Section 363.064, Texas Health and Safety Code. The closed landfill unit boundary indicated on this map is based on a certified metes and bounds description, an engineering drawing, a survey, or some other official source identified in additional information accompanying this map. The closed landfill unit location is based on the best available information and an assigned confidence level is identified in additional information accompanying this map. Specific land tract(s) have been identified within this location and boundary in order to inform the current and perspective landowner(s) that a closed landfill unit(s) may exist on any or all of these tract(s); this map is not intended to influence the sale or purchase or real property. Accompany this map is additional information on the subject closed landfill unit and land tract(s).

#941



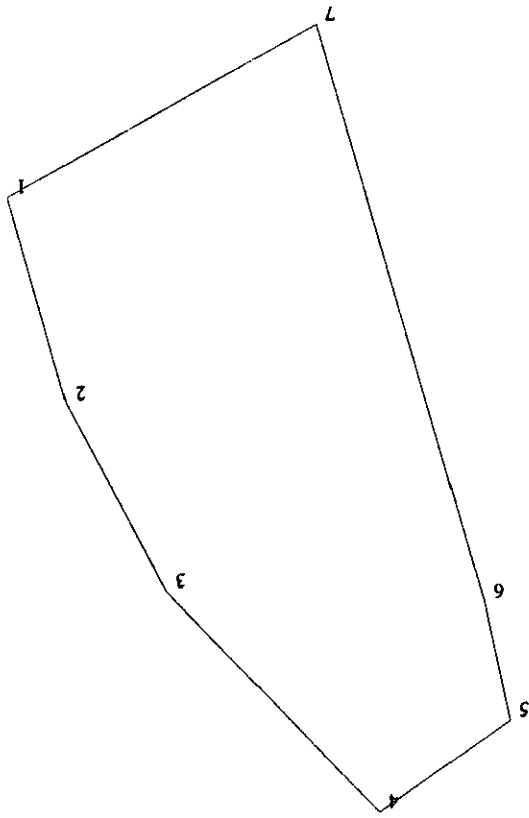

Scale = 1:239  
Feet



1 N 15° 53' 54" W 267.1  
2 N 27° 52' 11" W 263.83  
3 N 43° 48' 55" W 382.2  
4 S 54° 47' 41" W 198.49

5 S 12° 25' E 150.13  
6 S 16° 12' 47" E 748.13  
7 N 60° 48' 20" E 437.73

P-941 Crosby County  
SPAG

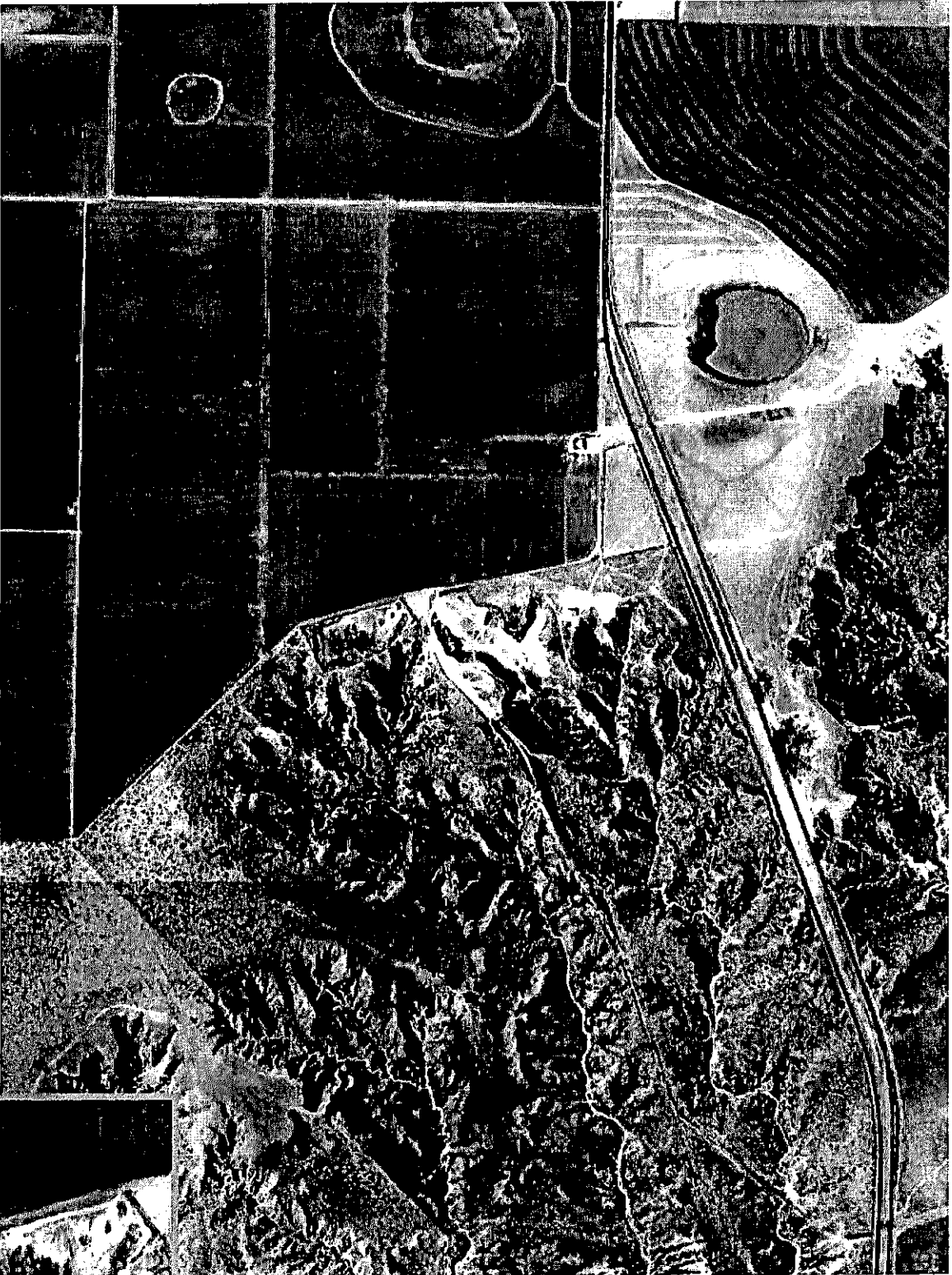

210155

AFFIDAVIT TO THE PUBLIC

THE STATE OF TEXAS )

COUNTY OF CROSBY )

BEFORE ME, the undersigned authority, on this day personally appeared JERRY ROBERTSON, County Judge of Crosby County, Texas, who after being by me duly sworn upon oath states that Crosby County, State of Texas is the owner of record of a certain leasehold interest in a tract or parcel of land lying and being situated in Crosby County, Texas and being more particularly described as follows:

A 7.536 acre tract of land out of Section 25, Block 28, H&GN RR Co. Survey, Crosby County, Texas and being more particularly described as follows:

Beginning at a 3/8" iron rod set for the Southwest and beginning corner of this tract; from whence the Southeast corner of Section 25, Block 28 bears South, 1835.34 feet and East, 1803.45 feet; Thence North 60°48'20" East, 437.73 feet to a 3/8" iron rod set for the Southeast corner of this tract; Thence North 15°53'54" West, 267.10 feet to a 3/8" iron rod set for a corner of this tract; Thence North 27°52'11" West, 263.83 feet to a 3/8" iron rod set for a corner of this tract; Thence North 43°48'55" West 382.20 feet to a 3/8" iron rod set for the Northeast corner of this tract; Thence South 54°47'41" West, 198.49 feet to a 3/8" iron rod set for the Northwest corner of this tract; Thence South 12°25' East, 150.13 feet to a 3/8" iron rod set for a corner of this tract; Thence South 16°12'47", 748.13 feet to the place of beginning. Containing 7.536 acres.

The undersigned further states that from the year of 1977 to the year of 1990 there was operated on the aforesaid tract of land a solid waste disposal site.

Further, the undersigned Gary Mitchell, City Secretary for the City of Crosbyton, Texas, who after being by me duly sworn upon oath states that the City of Crosbyton was the operator of such solid waste disposal site during said term.

Notice is hereby provided to any future owner or user of the site to consult with the Texas Department of Health prior to planning or initiating any activity involving the disturbance of the landfill cover or monitoring system.

WITNESS OUR HANDS on this the 22<sup>nd</sup> day of August, 1990.

CROSBY COUNTY, TEXAS

BY: Jerry Robertson

CITY OF CROSBYTON, TEXAS

BY: Gary Mitchell

SUBSCRIBED AND SWORN TO BEFORE ME by JERRY ROBERTSON, Crosby County Judge, this the 22<sup>nd</sup> day of August, 1990.

My Commission Expires:

3-14-74

Anna Rodriguez  
Notary Public, State of Texas  
Notary's Printed Name:

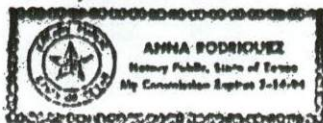



ENGLISH OTIS W JR  
 RR 2 BOX 111  
 CROSBYTON TX 79322-9530

A-51 SURVLY 25 HCGN  
 BLOCK 28 NE/4 & E PT OF  
 SE/4  
 LEGAL ACRES: 123.900

PCL: R-13768  
 GEO: 210005100400

SP: AAAAAAAAAA

\*\*\* TOTAL VALUE 0  
 -fe-----desc-----sqft-----cprsf-----value---sqft break--  
 HIGH PLAINS  
 SPECIAL  
 AND

#2411

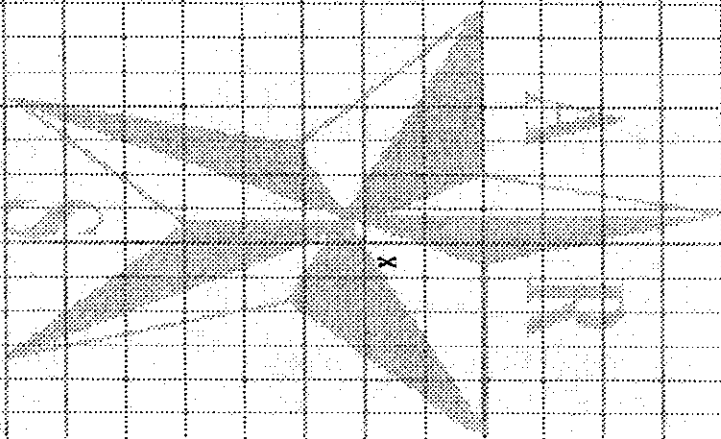

SCALE 1" = 10 FT  
 CARD 1 OF 1

1900-01-01

ACT	TIME	DESB	AS	DE	CR	PR	2000	20	IP	20	DE	DE	AS	DE	AS	DE	AS	DE
P1	12.000	N	Y			200	44						AP 1995	528				2,400
P5	9.000	N	Y			128	27						AP	243				1,152
P7	102.900	N	Y			74	13						AP	1,338				7,615
TOTALS: 123.900 PART/LARGER: .000 EXTNDJ: .00													TOTAL MARKET:		11,167			

YEAR	MARKET	1995	1996	1997	1998	1999	2000	2001	2002	2003	2004	2005	2006	2007	2008	2009	2010	2011
MARKET	0	0	0	0	0	0	0	0	0	0	0	0	0	0	0	0	0	0
CHANGE	( )	( )	( )	( )	( )	( )	( )	( )	( )	( )	( )	( )	( )	( )	( )	( )	( )	( )
MARKET	0	0	0	0	0	0	0	0	0	0	0	0	0	0	0	0	0	0
MARKET	0	0	0	0	0	0	0	0	0	0	0	0	0	0	0	0	0	0

USER: ESPRDNZ  
 DATE: 2000-06-22

**Closed Landfill Inventory PERMAPP Site**

<b>Permit Number</b>	1072
<b>Amendment</b>	
<b>COG Name</b>	<i>South Plains Association of Governments</i>
<b>COG Number</b>	2
<b>County Name</b>	Crosby
<b>County Number</b>	54
<b>Type Facility</b>	2
<b>Site Status</b>	GF
<b>Permit Status</b>	PC
<b>Reply</b>	FOP
<b>Near City</b>	Crosbyton
<b>Population Served</b>	6400
<b>Ton-Yd per Day</b>	8
<b>Record Date</b>	19770411
<b>Opening Date</b>	19100101
<b>Closing Date</b>	19901201
<b>Shape File</b>	Permitted & Closed
<b>Location Confidence</b>	Within 20 meters
<b>Affidavit</b>	Yes
<b>Certified</b>	Yes
<b>Volume-Page</b>	5/183
<b>Date Filed</b>	12/6/80
<b>Acres Permitted</b>	17
<b>Acres Closed</b>	16.7

**Comments** Site is 1,200' NNW of P-941. Can locate in relation to P-941 with metes/bounds and USGS topo map at quarry site.

**Past Owner(s)** A D Whalen (P&A)

**Current Owner(s)** ✓ Rodney Randolph, 2182 B Hwy 82, 79322  
*2182 US HWY 82/1A B Crosbyton 79322*

**Legal Description** CAD R-13644; A-51 Survey 25

**Current Land Use** Post closure care

**Lat-Long** N33 39.245, W101 11.558

**POB** SWC

**Attachments** Affidavits  
 Plat  
 MapDraw  
 Cad Cards  
 Aerial Photo



Crosby County, Texas

Closed Landfill Unit: P-1072

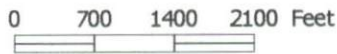

South Plains Association of Governments, 01/03/2001

**Disclaimer:** This map was prepared by the Southwest Texas University Closed Landfill Inventory Team for the South Plains Association of Governments in response to provisions of Section 363.064, Texas Health and Safety Code. The closed landfill unit boundary indicated on this map is based on a certified metes and bounds description, an engineering drawing, a survey, or some other official source identified in additional information accompanying this map. The closed landfill unit location is based on the best available information and an assigned confidence level is identified in additional information accompanying this map. Specific land tract(s) have been identified within this location and boundary in order to inform the current and perspective landowner(s) that a closed landfill unit(s) may exist on any or all of these tract(s); this map is not intended to influence the sale or purchase or real property. Accompany this map is additional information on the subject closed landfill unit and land tract(s).

# 1072



P-1072 Crosby County  
SPAG

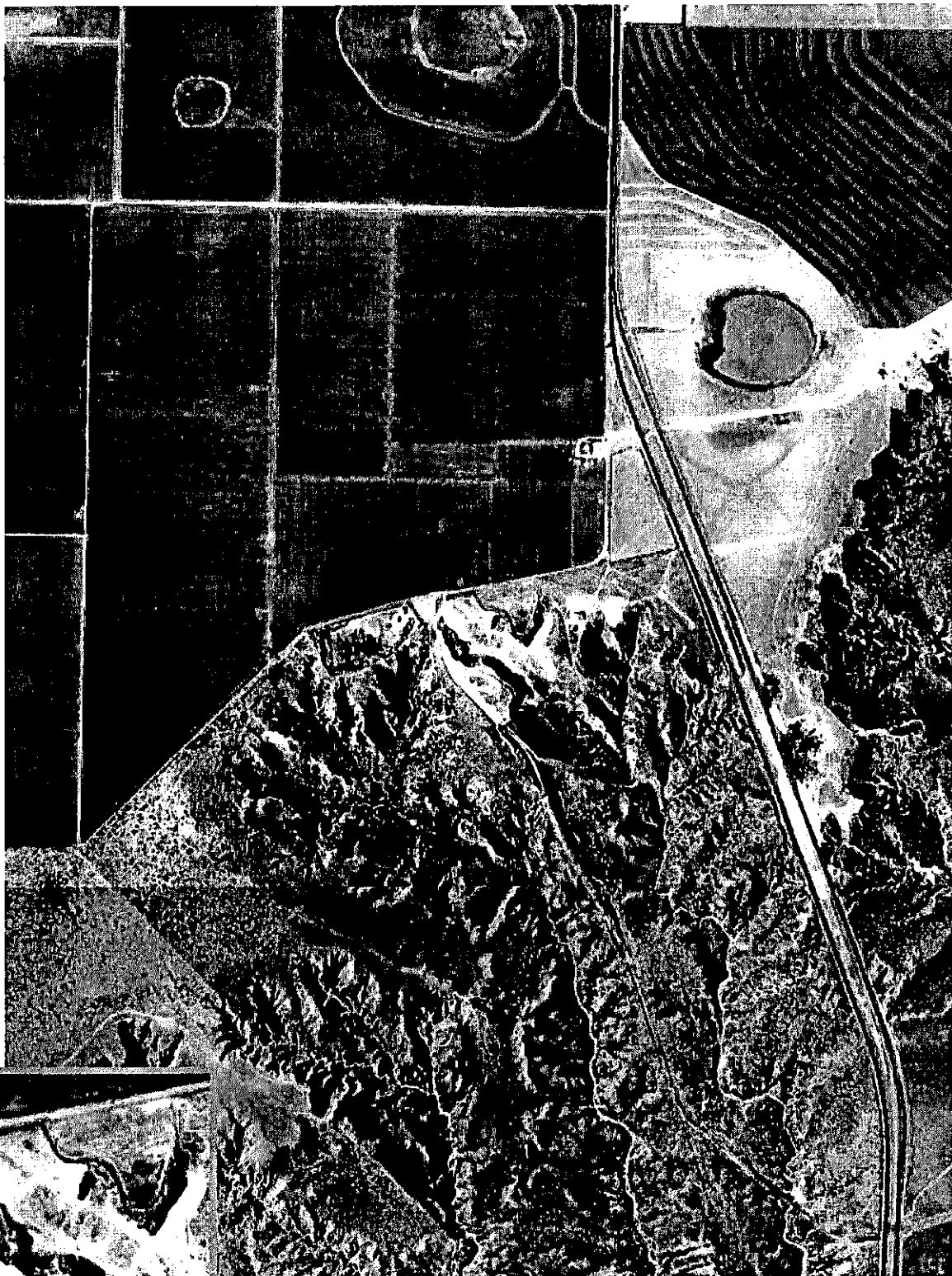

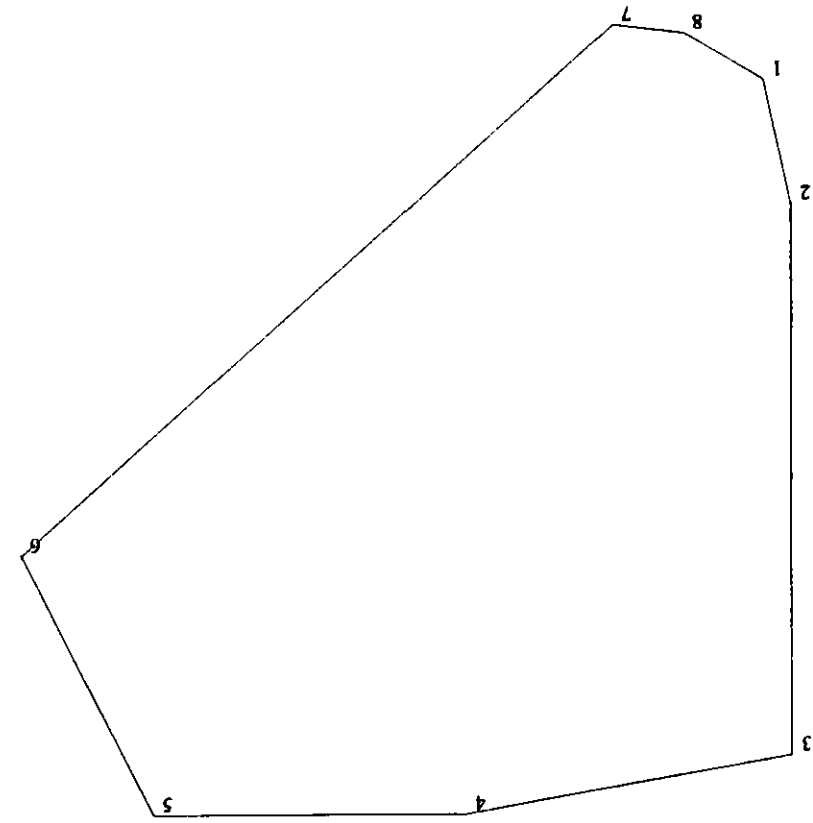

- 1 N 12° 25' W 168
- 2 N 725
- 3 N 80° E 435
- 4 E 410
- 5 S 27° E 385

- 6 S 48° 17' 13" W 1043.78
- 7 N 82° 58' W 93.9
- 8 N 59° 35' W 121.4

Scale = 1 : 253  
Feet



CK  
Soil Survey  
Maps

AFFIDAVIT TO THE PUBLIC

STATE OF TEXAS  
COUNTY OF CROSBY

Before me, the undersigned authority, on this day personally appeared Lance Morris/for City of Crosbyton who, after being by me duly sworn, upon oath states that he is the owner of record of that certain tract or parcel of land lying and being situated in Crosby County, Texas, and being more particularly described as follows:

13.48 acres of land out of the East 1/2 of Section 25, Block 28, H. & G.N. RR. Co. Survey, Crosby County, Texas; and further described by metes and bounds as follows:

Beginning at a found 3/4" iron pipe in, the East right-of-way line of the old Crosbyton and Dickens Highway for the Southwest and beginning corner of this tract. Whence the Southeast corner of Section 25, Block 28 bears South 1094 varas and East 759.6 varas.

Thence North 12 deg. 25 min. West 87.8 varas with the East right-of-way line of said old Highway set 3/4" iron pipe for the West-Northwest corner of this tract. Whence a 3/4" iron pipe bears N. 74 deg. 50 min. E. 5.33 varas under fence.

Thence North 74 deg. 50 min. East 57.0 varas set 3/4" iron pipe for an ell corner of this tract.

Thence North 10 deg. 10 min. West 239.0 varas set 3/4" iron pipe for the North-Northwest corner of this tract.

Thence North 81 deg. 55 min. East 167.0 varas set 3/4" iron pipe for a corner of this tract.

Thence South 60 deg. 14 min. East 195.0 varas set 3/8" iron rod in the Northwest line of the City of Crosbyton 5 acre tract of land for the Northeast corner of this tract.

Thence South 41 deg. 27 min. West 387.3 varas with the Northwest line of said tract to its Northwest corner for the Southeast corner of this tract.

Thence North 82 deg. 58 min. West 33.8 varas along the North right-of-way line of the old Crosbyton and Dickens Highway found 3/4" iron pipe for a corner of this tract.

Thence North 59 deg. 35 min. West 43.7 varas with said right-of-way line to the place of beginning, and containing 13.48 acres of land.

The undersigned further states that from the year U/N to the year 1990 there was operated on the aforesaid tract of land a Solid Waste Disposal Site. Such operation was conducted on the entire tract described above.

Further, the undersigned, Lance Morris/City of Crosbyton was the operator of such Solid Waste Disposal Site.

Notice is hereby provided to any future owner or user of the site to consult with the Texas Department of Health prior to planning or initiating any activity involving the disturbance of the landfill cover or monitoring system.

WITNESS OUR HANDS on this the 3rd day of January, 1991.

Lance Morris  
Lance Morris, Mayor  
City of Crosbyton, Texas  
Owner and Operator

STATE OF TEXAS  
COUNTY OF CROSBY

I, FLOYD McGINNES, Clerk of the County Court in and for Crosby County,

Texas, hereby certify that the foregoing instrument of writing dated on the 3 day of Jan, A.D. 1991 together with its certification and authentication was filed for record in my office this 4 day of Jan 1991, at 10:15 o'clock A.M. and duly recorded this 8 day of Jan, 1991, in the Official Public Records of Crosby County, Texas.  
Volume 5, Page 522

Witness my hand and seal of said court, at Crosbyton, Texas, the date last written.

By \_\_\_\_\_ Deputy  
FLOYD McGINNES  
FLOYD McGINNES  
County Clerk, Crosby County, Texas

RECORDED  
INDEXED  
1991

M

DESCRIPTION OF SOLID WASTE DISPOSAL AREA

BEGINNING at a point 2,104.19 feet West and 3,038.15 feet North of the Southeast corner of Section 25, Block 28, Crosby County, Texas;

THENCE North 12.25' West 168.0 feet;

THENCE North 725.0 feet;

THENCE North 80'00" East 435.0 feet;

THENCE East 410.00 feet;

THENCE North 27.00' East 385.0 feet;

THENCE South 48'17.13" West 1043.78 feet;

THENCE North 82'58" West 93.9 feet;

THENCE North 59'35" West 121.4 feet to the point of BEGINNING.

The undersigned further states that from the year 1978 to the year 1990 there was operated on the aforesaid tract of land a Solid Waste Disposal Site. Specifically, such operation was conducted on that portion of the aforesaid tract described as follows:

BEGINNING at a point 2,104.19 feet West and 3,038.15 feet North of the Southeast corner of Section 25, Block 28, Crosby County, Texas;

THENCE North 12.25' West 168.0 feet;

THENCE North 725.0 feet;

THENCE North 80'00" East 435.0 feet;

THENCE East 410.00 feet;

THENCE South 27'00" East 385.0 feet;

THENCE South 48'17.13" West 1043.78 feet;

THENCE North 82'58" West 93.9 feet;

THENCE North 59'35" West 121.4 feet to the point of BEGINNING.

DESCRIPTION OF 16 ACRE TRACT:

SECTION TWENTY-FIVE (25), BLOCK TWENTY-EIGHT (28), CROSBY COUNTY, TEXAS

BEFORE ME, the undersigned authority, on this day personally appeared A.D. WHALEN who, after being by me duly sworn, upon oath states that he is the record owner of that certain tract or parcel of land lying and situated in Crosby County, Texas, and being more particularly described as follows:

STATE OF TEXAS  
 COUNTY OF CROSBY

VOL. 5 PAGE 183  
 PHR 3 276

#1072

Crosby  
 SPH

20105  
 1

THENCE South 27°00' East 385.0 feet;  
THENCE South 48°17'13" West 1043.78 feet;  
THENCE North 82°58' West 93.9 feet;  
THENCE North 59°35' West 121.4 feet to the point of  
BEGINNING.

Further, the undersigned, RONALD H. COOMER, President of  
Triple C Sanitation West, Inc., successor and assignee of PRESTON  
H. COOMER, d/b/a Triple C Sanitation, was the operator of such  
Solid Waste Disposal Site.

WITNESS MY HAND this the 30<sup>th</sup> day of November,  
1990.

*A.D. Whalen*  
A.D. WHALEN

SWORN TO AND SUBSCRIBED before me by A.D. WHALEN this the 30<sup>th</sup>  
1990.

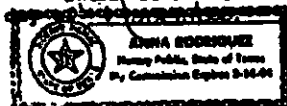

*Anna Rodriguez*  
Notary Public, State of Texas

WITNESS MY HAND this the 30<sup>th</sup> day of November,  
1990.

*Ronald H. Coomer*  
TRIPLE C SANITATION WEST, INC.  
BY: RONALD H. COOMER, President

SWORN TO AND SUBSCRIBED before me by RONALD H. COOMER,  
President of TRIPLE C SANITATION WEST, INC. this the 30<sup>th</sup> day  
of November, 1990.

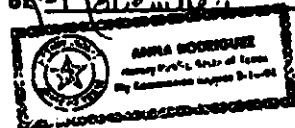

*Anna Rodriguez*  
Notary Public, State of Texas

FILED FOR RECORD  
1990 NOV 30

DEC - 4 1990

*Shirley Williams*  
COUNTY CLERK, CROSS COUNTY TEXAS  
DEPUTY

66 STATE OF TEXAS  
COUNTY OF CROSBY

FLOYD MCGINNIS, Clerk of the County Court in and for Crosby County.

Texas, hereby certify that the foregoing instrument of writing dated on the 30 day of Nov  
A.D. 1990 together with its certification and authentication was filed for record in my office this 6 day  
of Dec 1990 at 10:10 o'clock A.M. and duly recorded this 11 day of Dec  
1990 in the Official Public Records of Crosby County, Texas.  
Volume 5 Page 183

Witness my hand and seal of said court, at Crosbyton, Texas, the date last written.

*Floyd McGinnis*  
FLOYD MCGINNIS

County Clerk, Crosby County, Texas

By \_\_\_\_\_ Deputy



NAME: RANDOLPH RODNEY      LEGAL DESCRIPTION: A-51 SURVEY 25 H&GN      \*\*HONESTAD      IDENTIFICATION: PCL: R-13644      GEO: 210005100300

2182 B HWY 82      CROSBYTON TX 79322      LEGAL ACRES: 95.000      SP: \*\*\*\*\*

CLS DESC:      ACRES:      VALUE:      PERCENTAGE:      DIMENSIONS:

CLS DESC	ACRES	VALUE	PERCENTAGE	DIMENSIONS
RSH GAIN AREA 1995	2.144	53.48	114,661	CROSBYTON C
** SUBTOTAL-DWELL			114,661	
PLV GARAGE	864	1.68	1,452	CROSBY COVN
** TOTAL VALUE			116,113	SPECIAL
---desc---	---sqft---	---value---	---sqft break---	NOD
HA:	2,144			
AC:	2,144			

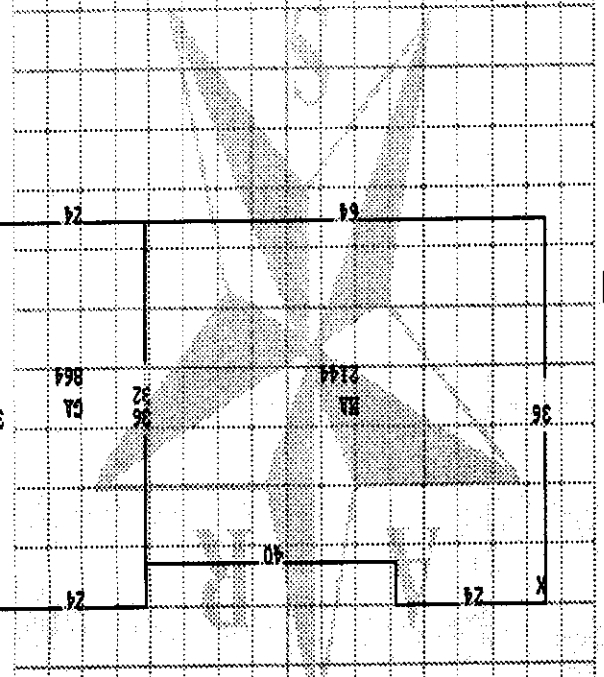

NOTES:      REGISTERED BY:      EXEMPTED BY:      TECHNICAL:      CARD 2 OF 2

1900-01-01

NO	TYPE	DESC	AC	NO	GRANT	CR	NO	TOP	FOR	NET	BT	LOC	NO	VA	NO	OR
1	SPEC	2,000	Y	N	1,400											
2	P7	93,000	N	Y	74											
3	TOTALS:	95,000	PART/LARGER:													

TOTALS:      MKTADJ: .00      TOTAL MARKET: 9,682

NO	CHG	MR	MR	MR	MR	MR	MR	MR	MR	MR	MR	MR	MR	MR	MR	MR
1	116,200	0	0	0	0	0	0	0	0	0	0	0	0	0	0	0
2	91,280	0	0	0	0	0	0	0	0	0	0	0	0	0	0	0
3	38,450	2,800	2,800	2,800	2,800	2,800	2,800	2,800	2,800	2,800	2,800	2,800	2,800	2,800	2,800	2,800
4	129,730	2,800	2,800	2,800	2,800	2,800	2,800	2,800	2,800	2,800	2,800	2,800	2,800	2,800	2,800	2,800
5	139,100	-2,800	-2,800	-2,800	-2,800	-2,800	-2,800	-2,800	-2,800	-2,800	-2,800	-2,800	-2,800	-2,800	-2,800	-2,800

00      210005100300      date: 2000-06-22      usct: ESPRANZ      TOTAL MARKET: 9,682



NAME - IDENTIFICATION - DESCRIPTIONS - IDENTIFICATION -

PANDOLPH RODNEY  
 A-51 SURVEY 25 HCON  
 BLOCK 28  
 PT NE/4 LESS 1 ACRE  
 LEGAL ACRES: 95.000  
 CROSSBAYON TX 79322

2162 B HWY 62  
 CROSSBAYON

BLK	DESC	ACRES	PRICE	VALUE	DIRECTION	DIMENSIONS
FLV	BARN	95	N	900	16.67	15,003
FLV	OPENSHED	95	N	450	7.00	3,150
FLV	OPENSHED	95	N	450	7.00	2,635
FLV	STORAGE	95	N	240	8.33	1,999
TOTAL VALUE				22,987		

#1072

DATE - TIME -

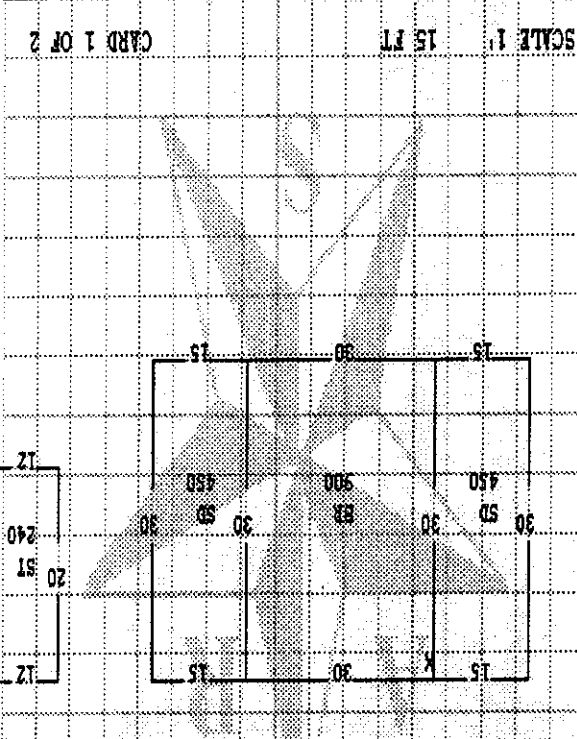

DATE - TIME -

NO	TYPE	ACRES	PRICE	VALUE	DATE	TIME
SP1	2,800	1,995	AP	1,209	6,882	9,682
TOTALS:	93,000	N	1	74	13	1,400
PART/LARGER:	95,000	N	1	74	13	1,400

DATE - TIME -

DATE - TIME -

DATE - TIME -

DATE - TIME -

DATE - TIME -

DATE - TIME -

DATE - TIME -

DATE - TIME -

DATE - TIME -

DATE - TIME -

DATE - TIME -

DATE - TIME -

DATE - TIME -

DATE - TIME -

DATE - TIME -

DATE - TIME -

DATE - TIME -

DATE - TIME -

DATE - TIME -

DATE - TIME -

DATE - TIME -

DATE - TIME -

DATE - TIME -

DATE - TIME -

DATE - TIME -

DATE - TIME -

DATE - TIME -

DATE - TIME -

DATE - TIME -

DATE - TIME -

DATE - TIME -

DATE - TIME -

DATE - TIME -

DATE - TIME -

DATE - TIME -

DATE - TIME -

DATE - TIME -

DATE - TIME -

DATE - TIME -

DATE - TIME -

DATE - TIME -

DATE - TIME -

DATE - TIME -

DATE - TIME -

## Closed Landfill Inventory PERMAPP Site

<b>Permit Number</b>	1219
<b>Amendment</b>	
<b>COG Name</b>	<i>South Plains Association of Governments</i>
<b>COG Number</b>	2
<b>County Name</b>	Crosby
<b>County Number</b>	54
<b>Type Facility</b>	3
<b>Site Status</b>	PS
<b>Permit Status</b>	W
<b>Reply</b>	
<b>Near City</b>	Kalgary
<b>Population Served</b>	450
<b>Ton-Yd per Day</b>	1
<b>Record Date</b>	19780425
<b>Opening Date</b>	
<b>Closing Date</b>	
<b>Shape File</b>	Permitted & Closed
<b>Location Confidence</b>	Within 20 meters
<b>Affidavit</b>	No
<b>Certified</b>	
<b>Volume-Page</b>	
<b>Date Filed</b>	
<b>Acres Permitted</b>	3
<b>Acres Closed</b>	

<b>Comments</b>	Use TNRCC driving directions, plat provided and road map or USGS map to locate.
<b>Past Owner(s)</b>	Crosby Co (per Permit Ap); WEW Ranches (William E. Wilmonth) per agreement 161/606
<b>Current Owner(s)</b>	Arnold Sanderson Box 56, Post 79356-0056
<b>Legal Description</b>	Cad R-14001; 3.3 Acre Tract out of the NW 1/4 of section 93, Block 2, H&GN Survey. Crosby County Texas
<b>Current Land Use</b>	Vacant ag land
<b>Lat-Long</b>	N33 26.19, W101 10.04
<b>POB</b>	NWC
<b>Attachments</b>	Plat Legal Description MapDraw Contract Agreement Cad Card

**Crosby County, Texas**

Closed Landfill Unit: P-1219

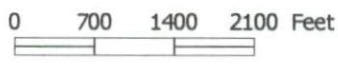

South Plains Association of Governments, 01/03/2001

**Disclaimer:** This map was prepared by the Southwest Texas University Closed Landfill Inventory Team for the South Plains Association of Governments in response to provisions of Section 363.064, Texas Health and Safety Code. The closed landfill unit boundary indicated on this map is based on a certified metes and bounds description, an engineering drawing, a survey, or some other official source identified in additional information accompanying this map. The closed landfill unit location is based on the best available information and an assigned confidence level is identified in additional information accompanying this map. Specific land tract(s) have been identified within this location and boundary in order to inform the current and prospective landowner(s) that a closed landfill unit(s) may exist on any or all of these tract(s); this map is not intended to influence the sale or purchase or real property. Accompany this map is additional information on the subject closed landfill unit and land tract(s).

PLAT OF SURVEY  
ON A 3.3 ACRE TRACT OF LAND OUT OF  
THE NORTHWEST 1/4 OF SECTION 93, BLOCK 2,  
H. & G.N. SURVEY, CROSBY COUNTY, TEXAS

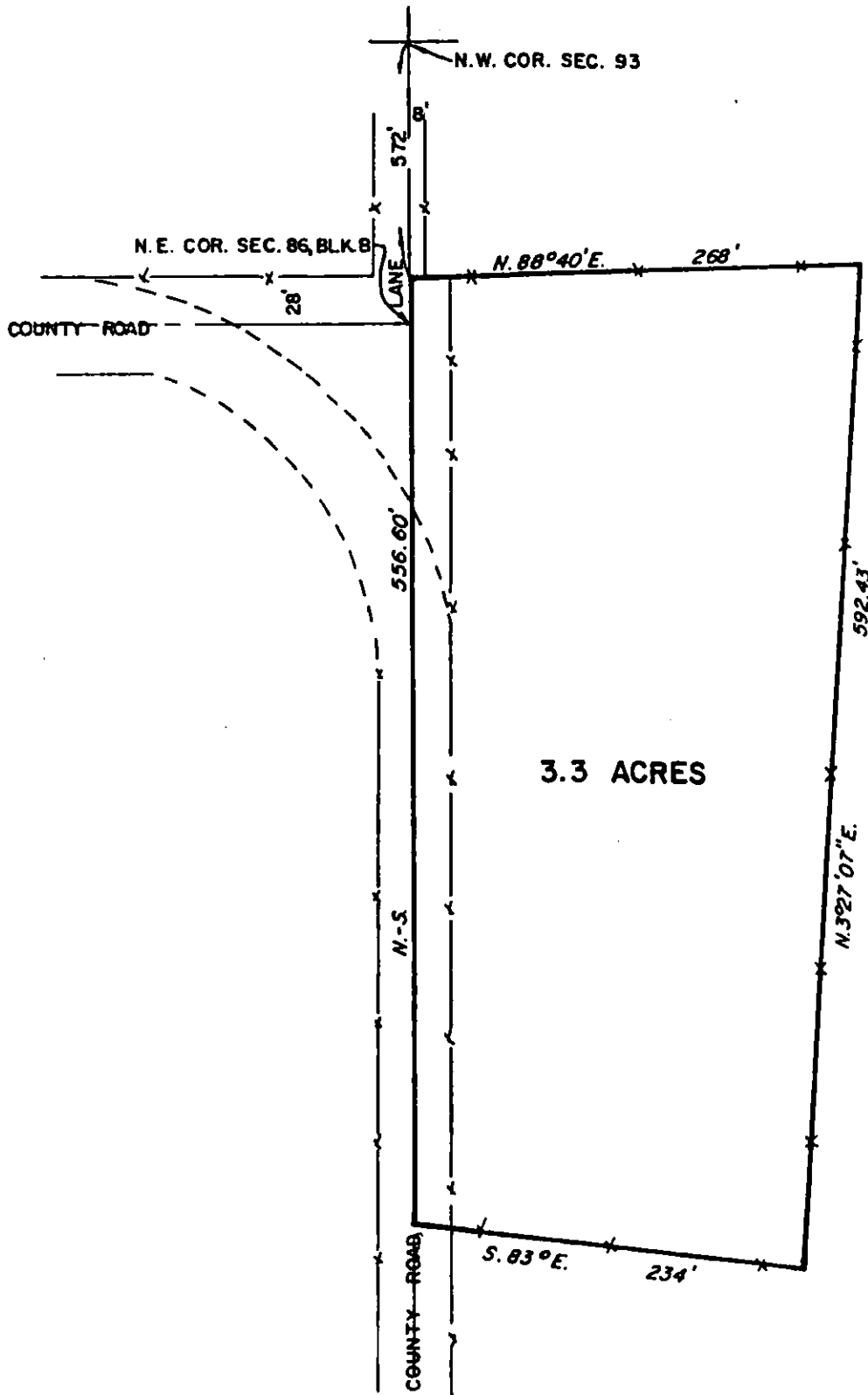

SCALE: 1" = 100'

KALGARY LANDFILL

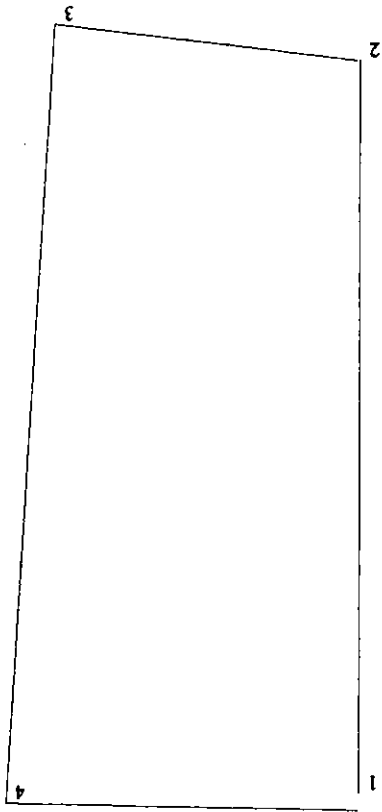

Scale = 1 : 146  
Feet

- 1 S 556.6
- 2 S 83° E 234
- 3 N 03° 27' 07" E 592.43

4 N 88° 40' W 268

19198-

161 606

THE STATE OF TEXAS )  
COUNTY OF CROSBY )

KNOW ALL MEN BY THESE PRESENTS:

This CONTRACT and AGREEMENT made and entered into this the 17 day of MARCH, 1978, by and between CROSBY COUNTY, TEXAS, acting by and through its County Judge, hereinafter called County, and W.E.W. RANCHES, INC., acting by and through its President, WILLIAM E. WILMONT, hereinafter called W.E.W.,

W I T N E S S E T H: Abstract ~~78~~ 81

WHEREAS W.E.W. is the present owner of a 3.3 acre tract of land out of the Northwest Quarter (NW/4) of Section 93, Block 2, H & GN Survey in Crosby County, Texas, described by metes and bounds as follows:

BEGINNING at a 3/8" iron rod set in the West line of Section 93, from whence the Northwest corner of Section 93, Block 2, H & GN Survey bears North 572 feet:  
THENCE North 88° 40' East along fence line, 268.0 feet to a 3/8" iron rod set for a corner of this tract;  
THENCE South 3°27'07" West along fence line, 592.43 feet to a 3/8" iron rod set for a corner of this tract;  
THENCE North 83° West along fence line, 234.0 feet to a 3/8" iron rod set for a corner of this tract;  
THENCE North 556.60 feet to the place of beginning, and containing 3.3 acres, more or less.

WHEREAS a portion of this 3.3 acres of land is being used by the public to dispose of trash and other waste materials; and,

WHEREAS, W.E.W. has requested assistance in controlling the debris and trash so that the same will not cause damage to the remaining land owned by W.E.W. adjacent thereto;

NOW, THEREFORE, the parties hereto contract and agree as follows:

I.

County agrees to fence the 3.3 acres above described with a good and sufficient barbed wire fence to prevent



BOX 56      LEGAL ACRES: 645.200  
 POST      TX 79356-0056

SP: AAAAAAAAAA

CLASS    DESC    VR    HQ    DE    ACPL    SQFT    CPSF    VALUE    JURISDICTIONS    DIMENSIONS

ONE	MAIN AREA		N			2,160	.00	0	CROSBYTON C	
	MAIN AREA					1,200	.00	0	CROSBY COUN	
						2,016	.00	0	SPECIAL	
						1,000	.00	0	NOO	
						1,890	.00	0		
	+ - COND FACT						.10-	0		
HA	PERCENT OV		.25			480	19.00	6,640		
HA	PERCENT OV		.25			660	19.00	9,405		
FLV	FLAT VALUE		.30			3,200	.00	0		
	*** TOTAL VALUE							16,245		

---fea---desc---sqft---cpsf---value---sqft break---  
 AC: 3,360  
 NA: 3,360  
 ---appr cpsf---  
 AC: 4.83  
 NA: 4.83

# 1219

FIELD OVER

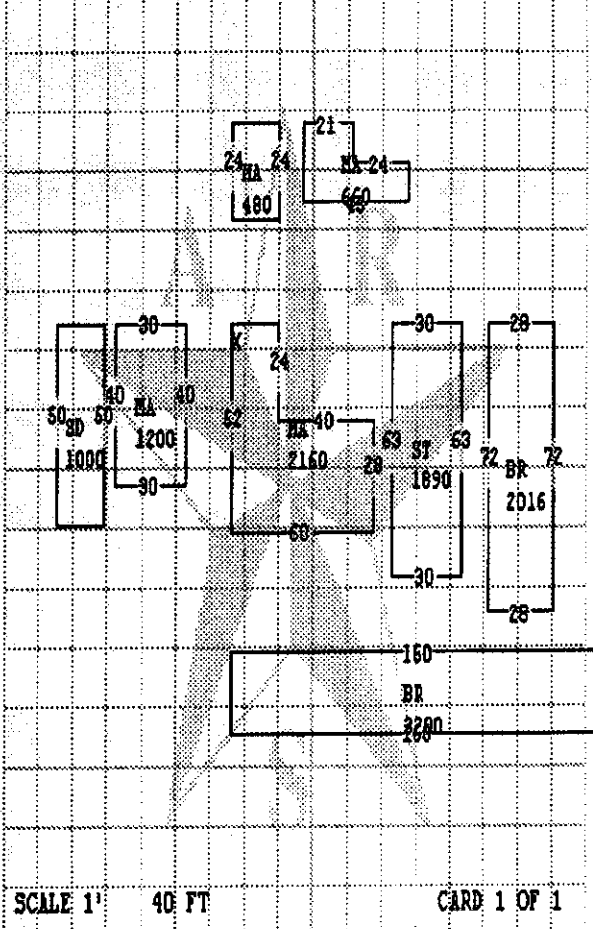

SCALE 1" = 40 FT      CARD 1 OF 1

NOTES      REAPPRAISED BY      APPR DATE      CHECKED BY      USED INFO

1900-01-01

FRONT    REAR    STD DEPT    CODE    CR/CRSE (1)    (2)    (3)    (4)    (5)    (6)    (7)    (8)    (9)    (10)    (11)    (12)    (13)    (14)    (15)    (16)    (17)    (18)    (19)    (20)    (21)    (22)    (23)    (24)    (25)    (26)    (27)    (28)    (29)    (30)    (31)    (32)    (33)    (34)    (35)    (36)    (37)    (38)    (39)    (40)    (41)    (42)    (43)    (44)    (45)    (46)    (47)    (48)    (49)    (50)    (51)    (52)    (53)    (54)    (55)    (56)    (57)    (58)    (59)    (60)    (61)    (62)    (63)    (64)    (65)    (66)    (67)    (68)    (69)    (70)    (71)    (72)    (73)    (74)    (75)    (76)    (77)    (78)    (79)    (80)    (81)    (82)    (83)    (84)    (85)    (86)    (87)    (88)    (89)    (90)    (91)    (92)    (93)    (94)    (95)    (96)    (97)    (98)    (99)    (100)

NO	CODE	ACRES	IS	HO	FRONT	CRSE	SD	TOP	200	FEET	DTL	LOT	AREA	VAL	ACTUAL
F1		125.000	N	Y	200		44					AP 1995	5,500	25,000	
F2		151.000	N	Y	200		32					AP	4,832	30,200	
F3		35.000	N	Y	168		32					AP	1,120	5,880	
F4		32.000	N	Y	140		32					AP	1,024	4,480	
F5		193.000	N	Y	128		27					AP	5,211	24,704	
F6		21.000	N	Y	98		18					AP	378	2,058	
F8		88.200	N	Y	30		4					AP	353	2,646	
TOTALS:		645.200	PART/LARGER:		.000		HKTADJ: .00					TOTAL MARKET:		94,968	

REQ    BRIEF    HPR    RPT    DE    HPR    VOL    PRG    DATE    SLEDF

00      124332

SUBMITTED BY: user: ESPERANZ  
 date: 2000-06-22

YEAR	HPR	END	FRONT	FRONT	FRONT	TOTAL VALUE
MARKET			105,450	0	102,440	207,890
1999			105,450	0	102,440	126,920
CHANGE:	( )	0	( )	0	(-)	3,050
2000	[E1]	105,450	[( )]	0	[D1]	18,420
MARKET			105,450	0	94,970	200,420

### Closed Landfill Inventory PERMAPP Site

<b>Permit Number</b>	1220	<b>Comments</b>	Use USGS map, aerial, plat and TNRCC directions to locate.
<b>Amendment</b>			
<b>COG Name</b>	<i>South Plains Association of Governments</i>		
<b>COG Number</b>	2		
<b>County Name</b>	Crosby		
<b>County Number</b>	54	<b>Past Owner(s)</b>	Crosby County
<b>Type Facility</b>	2		
<b>Site Status</b>	PS		
<b>Permit Status</b>	IP	<b>Current Owner(s)</b>	✓ Crosby County per staff at NRCS <i>per khett</i>
<b>Reply</b>	INA		
<b>Near City</b>	Ralls		
<b>Population Served</b>	3500		
<b>Ton-Yd per Day</b>	3	<b>Legal Description</b>	A 16.446 acre tract out of Sub-D 4, League 4, Morris C.S.L Crosby County Texas
<b>Record Date</b>	19780425		
<b>Opening Date</b>	19860101		
<b>Closing Date</b>	19920603		
<b>Shape File</b>	Permitted & Closed	<b>Current Land Use</b>	Vacant
<b>Location Confidence</b>	Within 20 meters	<b>Lat-Long</b>	N33 41.253, W101 23.918
<b>Affidavit</b>	Yes		
<b>Certified</b>	Yes	<b>POB</b>	NEC
<b>Volume-Page</b>	31/875	<b>Attachments</b>	Affidavit MapDraw Aerial Photo Field Notes
<b>Date Filed</b>	4/16/97		
<b>Acres Permitted</b>	16		
<b>Acres Closed</b>	16.4		

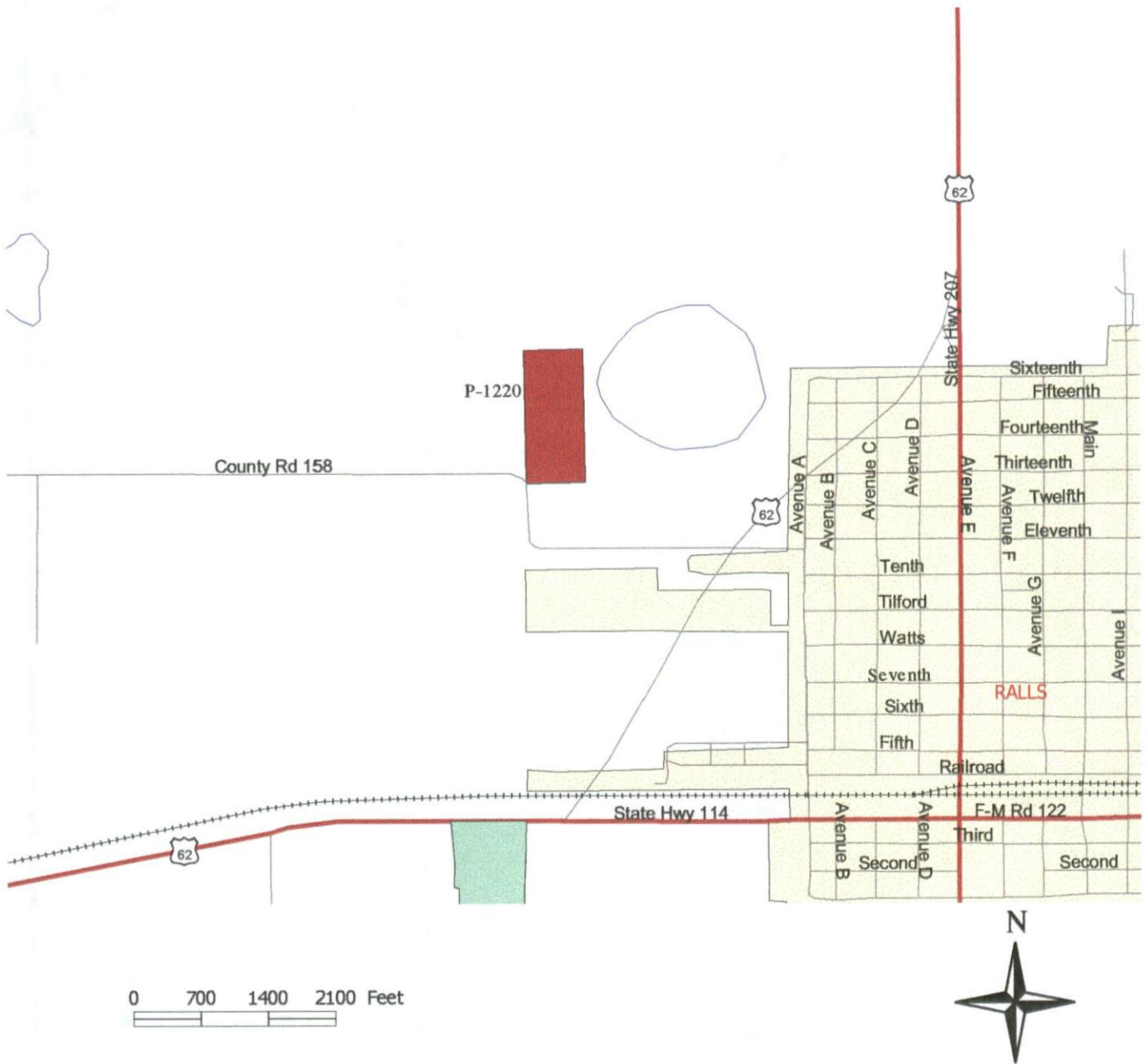

South Plains Association of Governments, 01/03/2001

**Disclaimer:** This map was prepared by the Southwest Texas University Closed Landfill Inventory Team for the South Plains Association of Governments in response to provisions of Section 363.064, Texas Health and Safety Code. The closed landfill unit boundary indicated on this map is based on a certified metes and bounds description, an engineering drawing, a survey, or some other official source identified in additional information accompanying this map. The closed landfill unit location is based on the best available information and an assigned confidence level is identified in additional information accompanying this map. Specific land tract(s) have been identified within this location and boundary in order to inform the current and perspective landowner(s) that a closed landfill unit(s) may exist on any or all of these tract(s); this map is not intended to influence the sale or purchase or real property. Accompany this map is additional information on the subject closed landfill unit and land tract(s).

#1220

P-1220 Crosby County  
SPAG

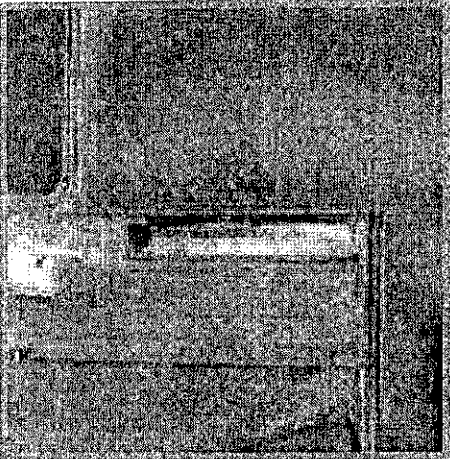



STATE OF TEXAS  
COUNTY OF CROSBY

AFFIDAVIT TO THE PUBLIC

MSW-1220

Before me, the undersigned authority, on this day personally appeared Jerry Robertson, County Judge who, after being by me duly sworn, upon oath states that Crosby County is the owner of record of that certain tract or parcel of land lying and being situated in Crosby County, Texas, and being more Particularly described as follows:

A 16.446-acre tract of land out of Subdivision 4, League 4, Morris C.S.L., Crosby County, Texas and being more particularly described as follows:

**BEGINNING** at a 3/4" iron pipe found in the North line of Subdivision 4 and the South Line of Subdivision 3 bears East, 3,765.00 feet;

Thence **South** 1,381.11 feet to a 3/8" iron rod set for a corner of this tract;

Thence **West**, 518.71 feet to a 3/8" iron rod set for a corner of this tract;

Thence **North**, 1381.11 feet to a 3/8" iron rod set in the North line of Subdivision 4 and South line of Subdivision line 518.71 feet to the place of beginning.

Thence **East** along said Subdivision line 518.71 feet to the place of beginning.

Containing 16.446 acres.

The undersigned further states that from the year 1982 to the year 1991 there was operated on the a foresaid tract of land a solid waste disposal site. Specifically, such operation was conducted on the tract described in addendum number one.

Further, the undersigned, Carl Watkins, Director of Public Works, for the City of Ralls, was, the operator of such Solid Waste Disposal Site.

This affidavit supercedes and replaces affidavit Vol 9 Page 913 of Crosby County Public Records, recorded the 14th day of January A.D 1992.

Notice is hereby provided to any future owner or user of the site to consult with the Texas Department of Health prior to planning or initiating any activity involving the disturbance of the landfill cover or monitoring system.

WITNESS MY/OUR HAND(S) on this the 16 day of April, 1997.

Jerry Robertson  
Owner  
Carl Watkins  
Operator

97 APR 25 PM 12:52  
SOLID WASTE MGMT.



CERTIFICATION:  
TRUE AND CORRECT  
COPY OF ORIGINAL ON  
FILE IN CROSBY  
COUNTY CLERK'S OFFICE

1 S 1381.11  
2 W 518.71  
3 N 1381.11

Scale = 1:337  
Feet



4 E 518.71

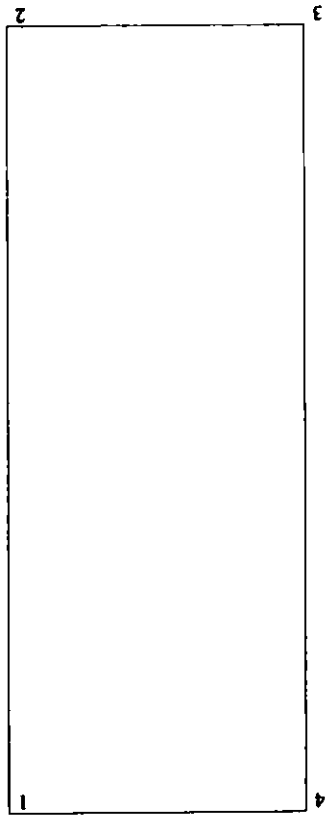



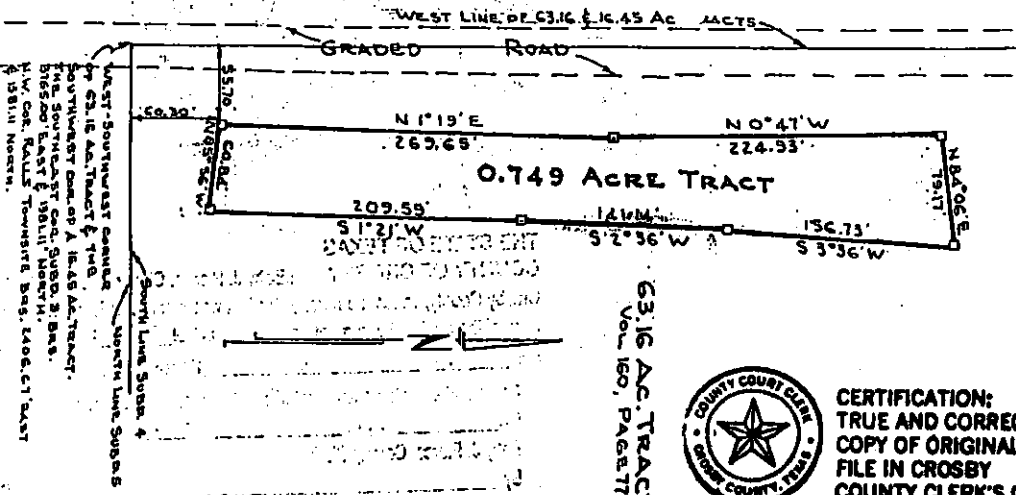

**CERTIFICATION:**  
**TRUE AND CORRECT**  
**COPY OF ORIGINAL ON**  
**FILE IN CROSBY**  
**COUNTY CLERK'S OFFICE**

**63.16 AC. TRACT**  
**VOL. 160, PAGE 776**

Plat of Perimeter Survey of a 0.749 acre tract of land out of the Solid Waste Disposal Site located in  
 SUBDIVISION 4, LEAGUE 4, MORRIS COUNTY SCHOOL LAND, ABST. NO. 276, CROSBY COUNTY, TEXAS

FIELD NOTES for a 0.749 acre tract of land out of Subdivision 4, League 4, Morris County School Land, Crosby County, Texas, being out of the 63.16 acre tract of land described in the deed recorded in vol. 160, page 776, deed records of Crosby County, Texas, and described by metes and bounds as follows:

BEGINNING at a metal T-Post 55.70 feet East of and 60.30 feet North of the West-Southwest cor. of said 63.16 acre tract, the Southwest corner of a 16.45 acre tract, for the Southwest corner of this survey, from whence the Southeast corner of Subd. 3, Morris County, School Land, Abst. No. 276, bears 375 Feet East and 1381.11 feet North;

- THENCE N 1°19'E a distance of 269.65 feet to a metal T-Post for a corner of this survey;
- THENCE N 0°47'W a distance of 224.93 feet to a metal T-Post for the North-east corner of this survey;
- THENCE N84°06'E a distance of 79.17 feet to a metal T-Post for the Northeast corner of this survey;
- THENCE S 3°36'W a distance of 156.73 feet to a metal T-Post for a corner of this survey;
- THENCE S 2°36'W a distance of 141.14 feet to a metal T-Post for a corner of this survey;
- THENCE S 1°21'W a distance of 209.59 feet to a metal T-Post for a corner of this survey;
- THENCE N85°36'W a distance of 60.84 feet to the place of beginning.

FILED FOR RECORD  
 At 10:45 o'clock P.M.

APR 16 1997

Robert F. Gay  
 REGISTERED PROFESSIONAL LAND SURVEYOR  
 CROSBY COUNTY, TEXAS

COUNTY CLERK, CROSBY COUNTY, TEXAS

PLAT

**NOTES:**  
 Scale: 1" = 100'  
 Heavy lines indicate limits of tract surveyed;  
 □ indicates metal T-Post set by Crosby County personnel to mark boundary of Solid Waste Disposal Site filled;  
 Bearings and dimensions of survey relative to field note description of survey by Cecil N. Hawk, Registered Professional Engineer No. 1924, dated Aug. 23, 1977.

I, Robert F. Gay, Registered Professional Land Surveyor, do hereby certify that this plat was prepared from an actual survey of the property and that this plat represents the survey as made on the ground by me.

*Robert F. Gay*  
 Robert F. Gay

Registered Professional Land Surveyor

March 7, 1997

Crosby County, Texas

Closed Landfill Unit: P-2004

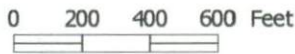
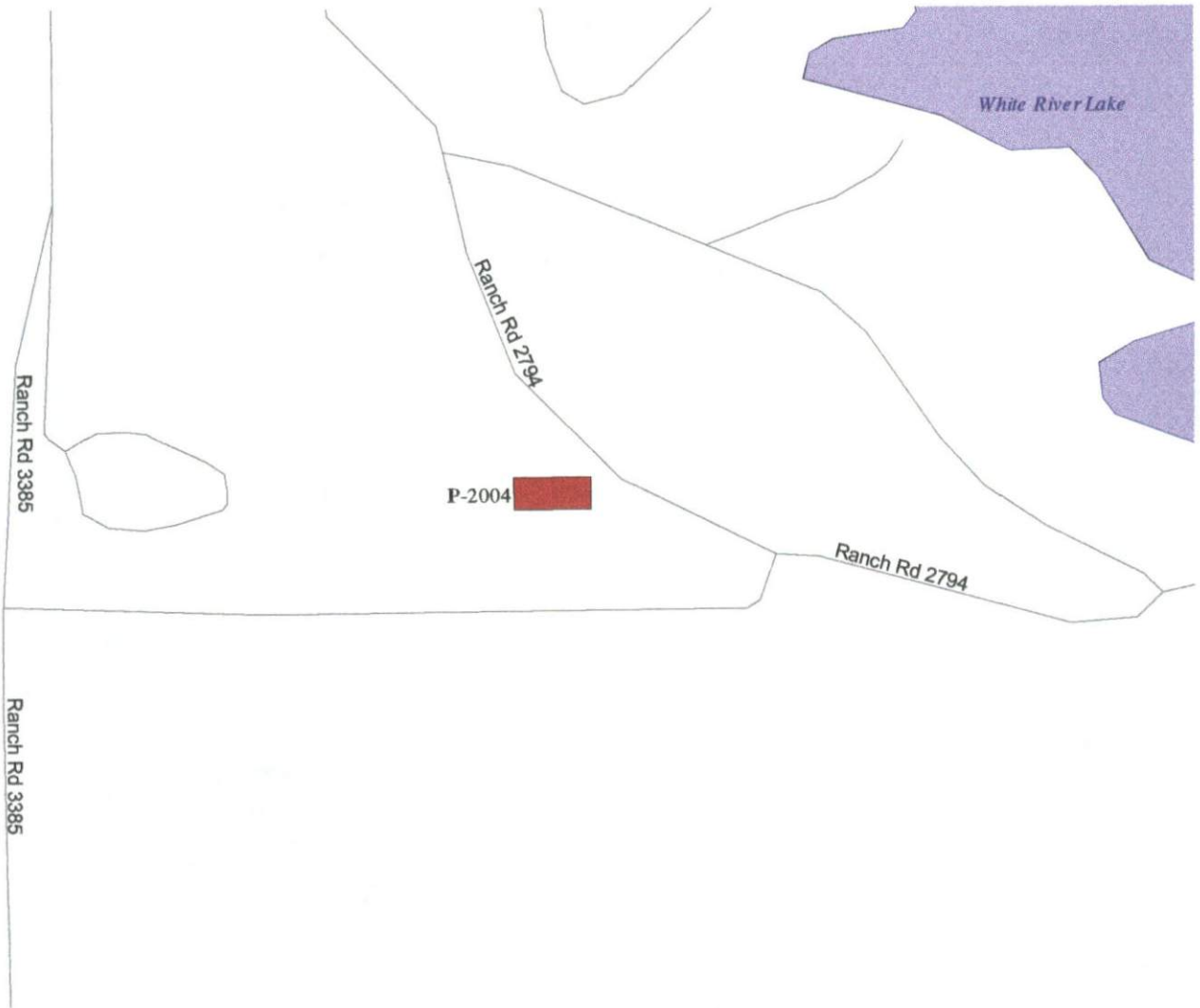

South Plains Association of Governments, 01/03/2001

**Disclaimer:** This map was prepared by the Southwest Texas University Closed Landfill Inventory Team for the South Plains Association of Governments in response to provisions of Section 363.064, Texas Health and Safety Code. The closed landfill unit boundary indicated on this map is based on a certified metes and bounds description, an engineering drawing, a survey, or some other official source identified in additional information accompanying this map. The closed landfill unit location is based on the best available information and an assigned confidence level is identified in additional information accompanying this map. Specific land tract(s) have been identified within this location and boundary in order to inform the current and perspective landowner(s) that a closed landfill unit(s) may exist on any or all of these tract(s); this map is not intended to influence the sale or purchase of real property. Accompany this map is additional information on the subject closed landfill unit and land tract(s).

#2004

**Closed Landfill Inventory PERMAPP Site**

<b>Permit Number</b>	2004
<b>Amendment</b>	
<b>COG Name</b>	<i>South Plains Association of Governments</i>
<b>COG Number</b>	2
<b>County Name</b>	Crosby
<b>County Number</b>	54
<b>Type Facility</b>	3
<b>Site Status</b>	XX
<b>Permit Status</b>	K
<b>Reply</b>	E
<b>Near City</b>	Spur
<b>Population Served</b>	50
<b>Ton-Yd per Day</b>	1
<b>Record Date</b>	19870129
<b>Opening Date</b>	19650101
<b>Closing Date</b>	19890401
<b>Shape File</b>	Closed Area
<b>Location Confidence</b>	Within 100 meters
<b>Affidavit</b>	Yes
<b>Certified</b>	Yes
<b>Volume-Page</b>	192/551
<b>Date Filed</b>	7/31/89
<b>Acres Permitted</b>	8
<b>Acres Closed</b>	0.5

**Comments** Can approximate location with TNRCC directions.

**Past Owner(s)** White River Municipal Water District

**Current Owner(s)** White River Municipal Water District (Mr. O'Brien, GM @ District - 800-263-4240, Star Rt 2, Spur 79370 6/27/2000.

*2880 FM 2794  
Attn: Mickey Rogers*

**Legal Description** SWC Section 101, Blk 2

*SPUR  
79370*

**Current Land Use** Recreational

**Lat-Long** N33 27.276, W 101 05.609

**POB** SWC

**Attachments** County map  
Aerial photo  
Location from White River MWD  
MapDraw  
Affidavit

P-2004 Crosby County  
SPAG



#2004  
p.2

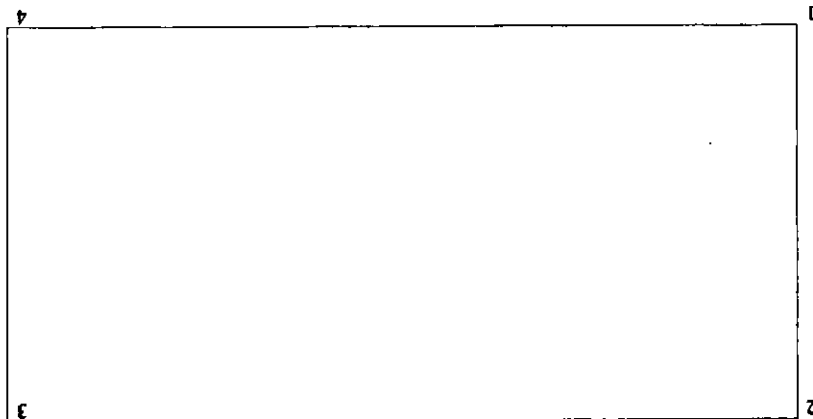

Scale = 1:49  
Feet

1 N 100  
2 E 200  
3 S 100

4 W 200



W. T. ...  
...

JUL 20 1969

FILED FOR RECORD



1 0 9 3 0 1 8 0 0 7 3

SOLID WASTE

...

192 532

# 200



STATE OF TEXAS

COUNTY OF CROSBY

ATTACHMENT

Before me, the undersigned authority, on this day personally appeared A. F. O'Brien General Manager of the White River Municipal Water District who, after being by me duly sworn, upon oath states that the District is the owner of record of that certain tract of land lying and being situated in Crosby County, Texas, and being more particularly described as follows:

Beginning at the Southwest Corner of Section 101, Block 2, H. & G.N. Railroad Survey, Crosby County, Texas;  
Thence North 100 feet;  
Thence East 200 feet;  
Thence South 100 feet to a point in the South section line of said Section 101;  
Thence West 200 feet to the place of beginning.

The undersigned further states that from the year 1966 to the year 1988 there was operated on the aforesaid tract of land a Solid Waste Disposal Site. Specifically, such operation was conducted on that portion of the aforesaid tract described as follows:

The Southwest 1/4 of the above described tract of land.

Further, the undersigned, the White River Municipal Water District was the operator of such Solid Waste Disposal Site.

Notice is hereby provided to any future owner or user of the site to consult with the Texas Department of Health prior to planning or initiating any activity involving the disturbance of the landfill cover or monitoring system.

WITNESS MY HAND on this the 19 day of July 1989

White River Municipal Water District  
OWNER By A. F. O'Brien  
A. F. O'Brien, P.E.  
General Manager

Operator: White River Municipal Water District

SWORN TO AND SUBSCRIBED before me on this the 19 day of July, 1989

Johnnie W. Holbrook  
Notary Public in and for

Crosby County, Texas  
Commission Expires 10-31-92



STATE OF TEXAS, COUNTY OF CROSBY:

Instrument was acknowledged before me on the 19<sup>th</sup> day of July, 1989 by A. F. O'Brien.



Susie Justus  
Notary Public, State of Texas



7000 #

109308

GENERAL HIGHWAY MAP  
CROSBY COUNTY  
TEXAS  
STATE DEPARTMENT OF HIGHWAYS  
AND PUBLIC TRANSPORTATION  
UNIVERSITY MICROFILMS  
U.S. DEPARTMENT OF TRANSPORTATION  
1961



RESERVATION

RESERVATION

SITE

ALL PAVED LAND

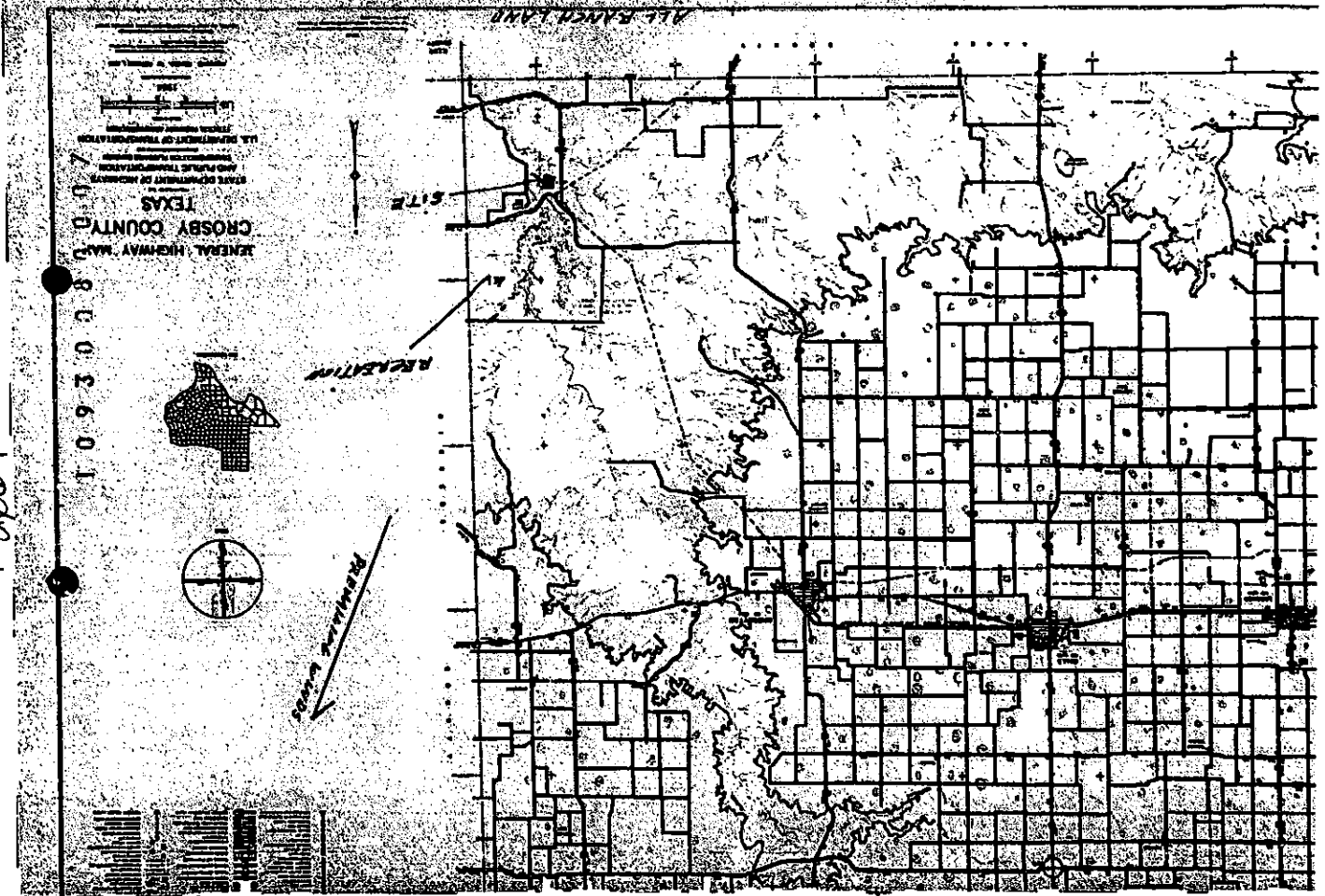

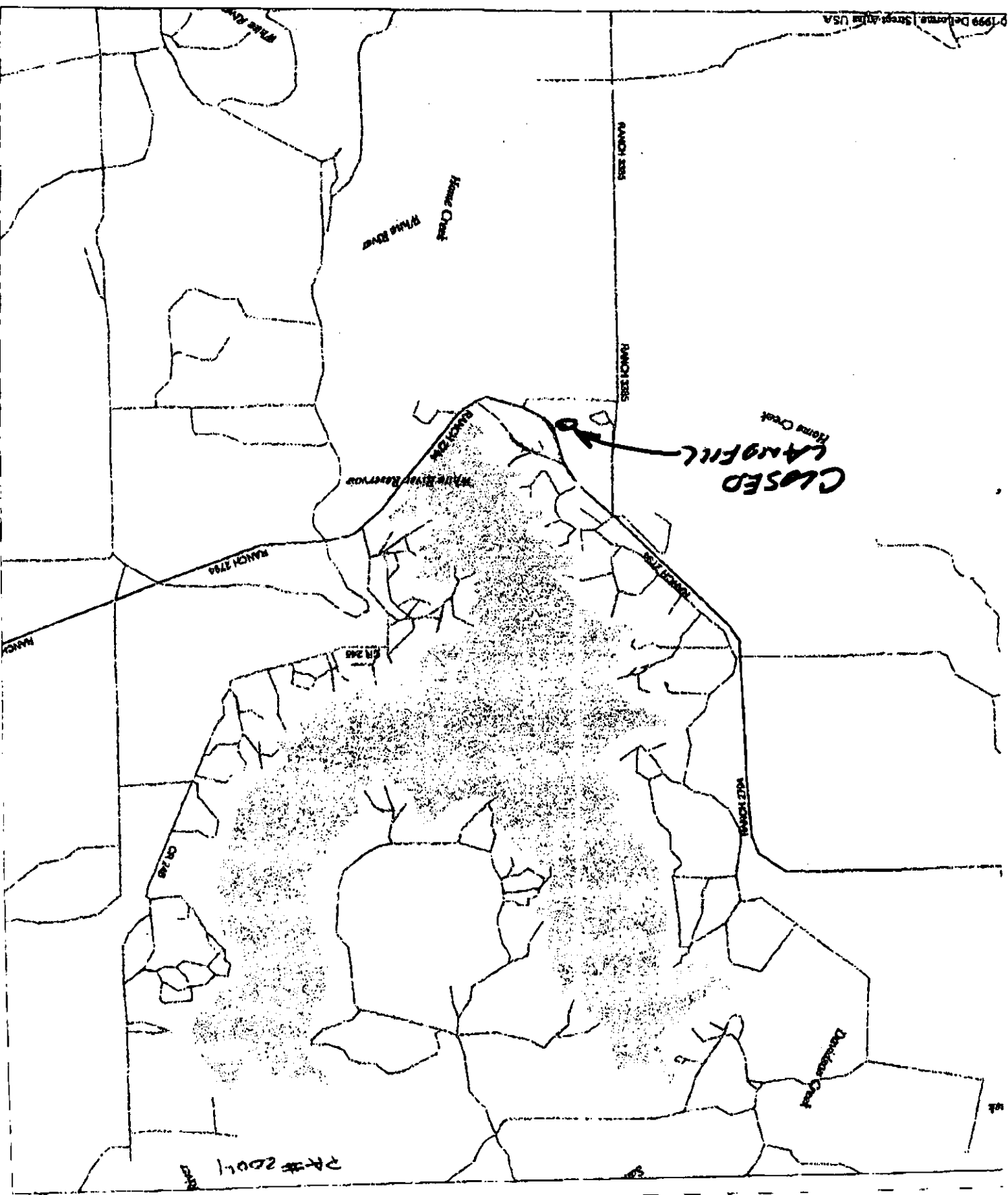

**CLOSED**  
**LANOFF**

22# 2001

*Alford M. G...*

Clerk

Crosby County, Texas do hereby certify that the foregoing is a true

affidavit to the public from White River

water into the public as recorded in Vol. 192 of 557

*County Clerk*

now on file in said court

Given under my hand and seal of said Court at office in Crosbyton, Texas

this 31<sup>st</sup> day of July 1907

*Alford M. G...*

Clerk

By

Deputy