

# Cochran County Permapps

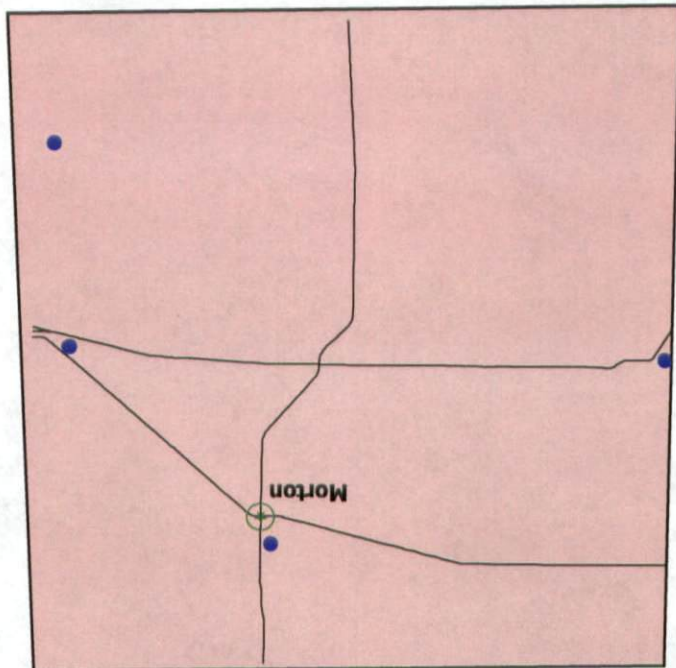

- Four Permapp Sites**
- p-562
  - p-701
  - p-788
  - p-792

## Closed Landfill Inventory PERMAPP Site

<b>Permit Number</b>	562
<b>Amendment</b>	
<b>COG Name</b>	<i>South Plains Association of Governments</i>
<b>COG Number</b>	2
<b>County Name</b>	Cochran
<b>County Number</b>	40
<b>Type Facility</b>	2
<b>Site Status</b>	GF
<b>Permit Status</b>	PC
<b>Reply</b>	EX
<b>Near City</b>	Morton
<b>Population Served</b>	3338
<b>Ton-Yd per Day</b>	
<b>Record Date</b>	19910209
<b>Opening Date</b>	19530101
<b>Closing Date</b>	19941012
<b>Shape File</b>	Permitted & Closed
<b>Location Confidence</b>	Within 20 meters
<b>Affidavit</b>	Yes
<b>Certified</b>	Yes
<b>Volume-Page</b>	198/908, 203/91, 21
<b>Date Filed</b>	2/9/1991
<b>Acres Permitted</b>	20
<b>Acres Closed</b>	14

<b>Comments</b>	Use reference to SH 214 & cemetery tract on plat to locate.
<b>Past Owner(s)</b>	City of Morton
<b>Current Owner(s)</b>	✓ City of Morton per Lloyd Kern, Chief Appraiser at Cochran CAD
<b>Legal Description</b>	CAD #040-00-102-088-103-208-00; Labor 8 League103
<b>Current Land Use</b>	Non-platted land - vacant
<b>Lat-Long</b>	N33 44.577, W102 46.089
<b>POB</b>	SWC
<b>Attachments</b>	Affidavit, MapDraw Plat Cad Card

# Cochran County, Texas

Closed Landfill Unit: P-562

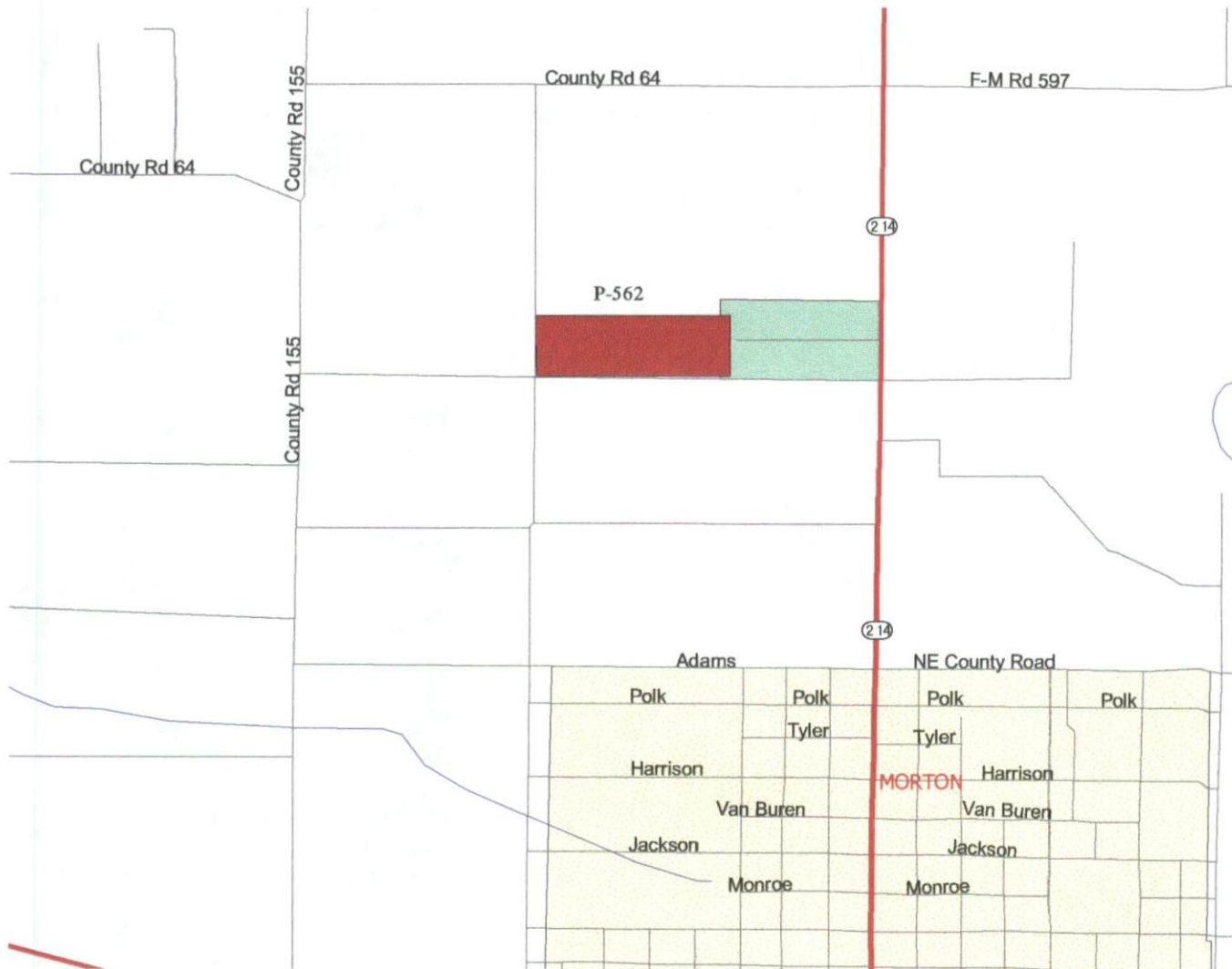

South Plains Association of Governments, 01/03/2001

**Disclaimer:** This map was prepared by the Southwest Texas University Closed Landfill Inventory Team for the South Plains Association of Governments in response to provisions of Section 363.064, Texas Health and Safety Code. The closed landfill unit boundary indicated on this map is based on a certified metes and bounds description, an engineering drawing, a survey, or some other official source identified in additional information accompanying this map. The closed landfill unit location is based on the best available information and an assigned confidence level is identified in additional information accompanying this map. Specific land tract(s) have been identified within this location and boundary in order to inform the current and prospective landowner(s) that a closed landfill unit(s) may exist on any or all of these tract(s); this map is not intended to influence the sale or purchase or real property. Accompany this map is additional information on the subject closed landfill unit and land tract(s).

0468

AFFIDAVIT TO THE PUBLIC

State of Texas

County of Cochran

Before me, the undersigned authority, on this day personally appeared RAY LEWIS, MAYOR CITY OF MORTON who, after being by me duly sworn, upon oath states that he is the operator of that certain tract or parcel of land lying and being situated in Cochran County, Texas, and being more particularly described as follows:

SEE ATTACHED "FIELD NOTES"

The undersigned further states that from the year 1930 to the year 1991 there was operated on the aforesaid tract of land a Solid Waste Disposal Site. Specifically, such operation was conducted on that portion of the aforesaid tract described as follows:

SEE ATTACHED SITE PLANS

Further, the undersigned, Ray Lewis, City of Morton was the operator of such Solid Waste Disposal Site.

Notice is hereby provided to any future owner or user of the site to consult with the Texas Department of Health prior to planning or initiating any activity involving the disturbance of the landfill cover or monitoring system.

WITNESS MY/OUR HAND(S) on this the 23rd day of September, 1991.

Ray Lewis  
Operator

SWORN TO AND SUBSCRIBED before me on this the 23rd day of September, 1991.

Richard M. Spalding  
Notary Public in and for  
Cochran County, Texas

Scale = 1:363 (Feet)  
1 N 90° E 1488  
2 N 587  
3 N 90° W 1488



4 S 587

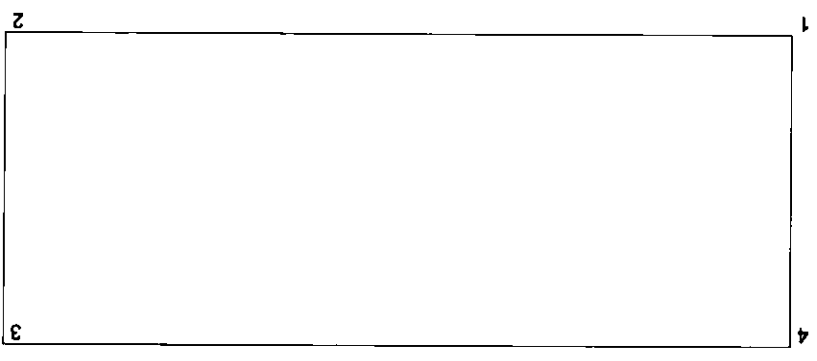

THE STATE OF TEXAS )  
COUNTY OF COCHRAN )

I, RITA TYSON, Clerk in and for the County of Cochran, State of Texas, do hereby certify the foregoing to be a true and correct copy of: Affidavit to the Public

as the same appears from the original now on file and of record in Vol. 198 page \_\_\_\_\_ in my office in Morton, Texas.

IN WITNESS WHEREOF, I hereunto subscribe my name and affix the seal of said office in the city of Morton, Texas, this the 23 day of September 19 91

RITATYSON, \_\_\_\_\_ County Clerk, in and for Cochran County, Texas

By: Angie Hall D.



Original 20 acre site

AREA TO BE CLOSED  
13.06 ACRES

1488.1

JOB

BEARINGS AND COORDINATES ARE ON NAD 1983 DATUM, U. S. SURVEY FEET  
STATE PLANE COORDINATE SYSTEM, TEXAS NORTH CENTRAL ZONE  
AVERAGE GRID FACTOR FOR THIS PROJECT IS 0.999763376  
MAPPING ANGLE (0) AT C. A. MOORE OIL WELL IN LABOR 24, LEAGUE 103 IS -02|19.00"  
DISTANCES ARE ACTUAL SURFACE DISTANCES

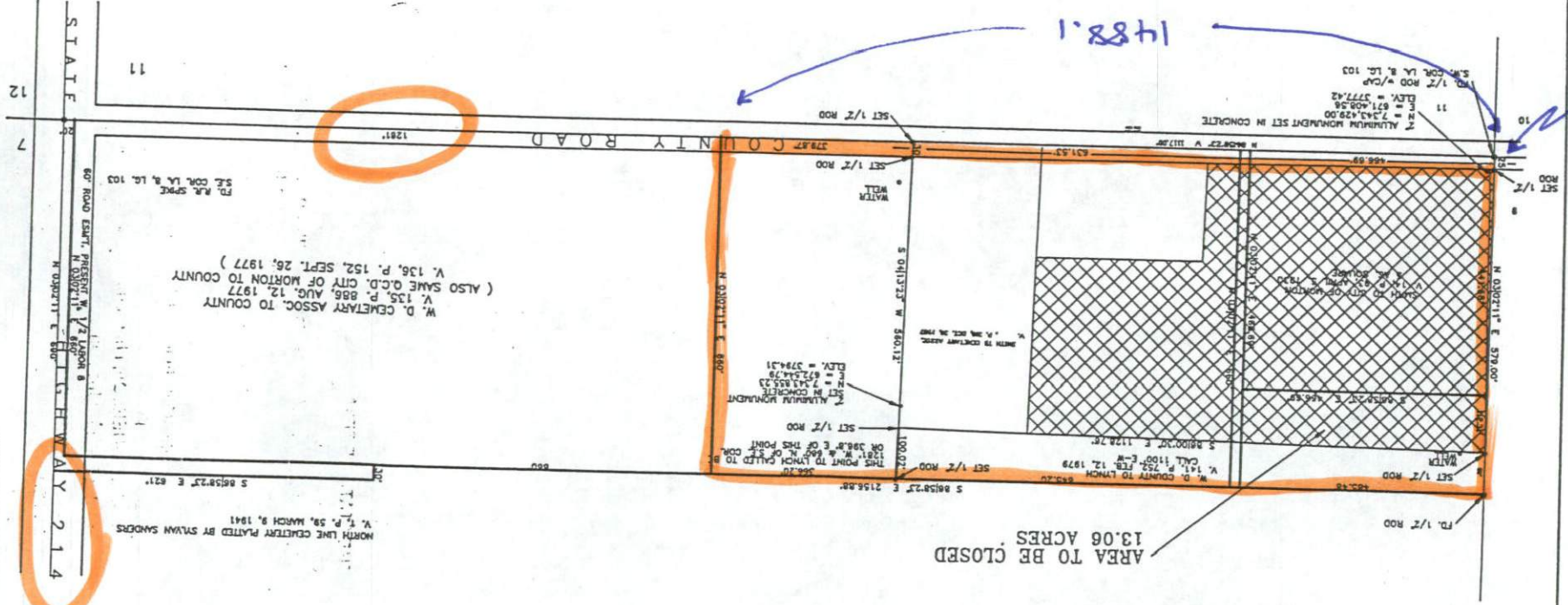

W. D. CEMETARY ASSOC. TO COUNTY  
V. 135 P. 886, AUG. 12, 1977  
(ALSO SAME O.C.D. CITY OF MORTON TO COUNTY  
V. 136 P. 152, SEPT. 26, 1977)

NORTH LINE CEMETERY PLATTED BY SYLVAN SANDERS  
V. 1 P. 58, MARCH 9, 1941

LANDFILL AREA MAP  
SHEET TITLE 1  
DATE: CITY OF MORTON, TEXAS  
PROJECT: SOLID WASTE CLOSURE PLAN

File No: 1713  
AFFIDAVIT TO THE PUBLIC  
City of Morton, Texas To The Public  
Filed for Record: September 23, 1992 at 2:00 P.M.

AFFIDAVIT TO THE PUBLIC  
CORRECTED

State of Texas

County of Cochran

Before me, the undersigned authority, on this day personally appeared RAY LEWIS, MAYOR CITY OF MORTON who, after being by me duly sworn, upon oath states that he is the operator of that certain tract or parcel of land lying and being situated in Cochran County, Texas, and being more particularly described as follows:

SEE ATTACHED "FIELD NOTES"

The undersigned further states that from the year 1930 to the year 1991 there was operated on the aforesaid tract of land a Solid Waste Disposal Site. Specifically, such operation was conducted on that portion of the aforesaid tract described as follows:

SEE ATTACHED SITE PLANS

Further, the undersigned, Ray Lewis, City of Morton was the operator of such Solid Waste Disposal Site.

Notice is hereby provided to any future owner or user of the site to consult with the Texas Department of Health prior to planning or initiating any activity involving the disturbance of the landfill cover or monitoring system.

WITNESS MY/OUR HAND(S) on this the 23rd day of September, 1991.

Ray Lewis  
Operator

SWORN TO AND SUBSCRIBED before me on this the 23rd day of September, 1991.

Robert M. [Signature]  
Notary Public in and for  
Cochran County, Texas



FIELD NOTES on a 14.68 acre tract of land out of Labor 8, League 103, Jeff Davis County School Land, Cochran County, Texas and being more particularly described as follows:

**BEGINNING** at a 1/2" iron rod w/cap, found at the Southwest corner of said Labor 8, for the Southwest and beginning corner of this tract;

**THENCE North 03°02'11" East**, along the West line of said Labor 8, at 25 feet pass a 1/2" iron rod, set in the North line of an East-West County Road, continuing for a total distance of 579.00 feet to a 1/2" iron rod, set for the Northwest corner of this tract;

**THENCE South 86°00'30" East**, 1128.76 feet to a 1/2" iron rod, set for the Northeast corner of this tract;

**THENCE South 04°13'23" West**, at 530.12 feet pass a 1/2" iron rod, set in the North line of said East-West County Road, continuing for a total distance of 560.12 feet to a 1/2" iron rod, set in the South line of said Labor 8, for the Southeast corner of this tract;

**THENCE North 86°58'23" West**, along the South line of said Labor 8, and along said East-West County Road, 1117.00 feet to the point of beginning.

CONTAINING 14.68 acres.

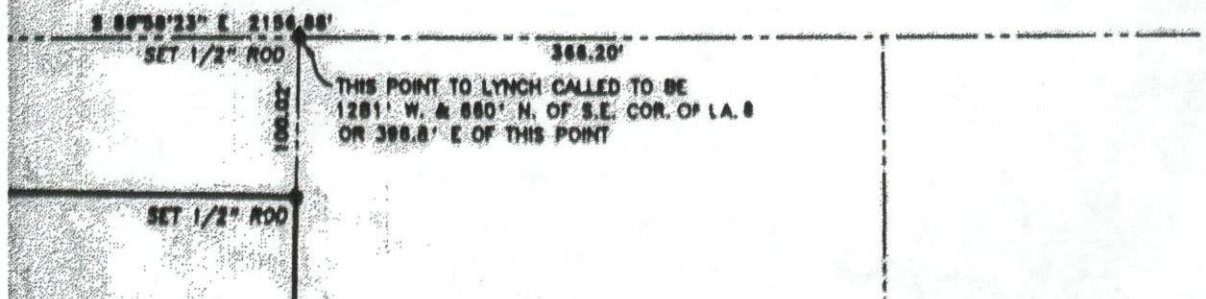



City of Morton  
Permit No. 562  
Page 3

LEGAL DESCRIPTION OF TRACT  
OF LAND FOR USE BY  
THE CITY OF MORTON  
AS A SOLID WASTE DISPOSAL SITE

STATE OF TEXAS

COUNTY OF COCHRAN

A tract or parcel of land containing 20 acres, more or less, out of Tract 8, League 103, Jeff Davis County School Land, Cochran County, Texas, said 20 acre tract being described by metes and bounds as follows:

**BEGINNING** at the southwest corner of said Tract 8 for the southwest and beginning corner of said 20 acre tract;

**THENCE** east along the south boundary line of said Tract 8, 1488.1 feet to a point;

**THENCE** north 587 feet to a point;

**THENCE** west 1488.1 feet to a fence post for the northwest corner of said 20 acre tract;

**THENCE** south along the west boundary line of said Tract 8, 587 feet to the place of **BEGINNING**.

cc: County Health Officer

562 Cochran / SP0A

BEARINGS AND COORDINATES ARE ON NAD 1983 DATUM, U. S. SURVEY FEET  
STATE PLANE COORDINATE SYSTEM, TEXAS NORTH CENTRAL ZONE  
AVERAGE GRID FACTOR FOR THIS PROJECT IS 0.999763376  
MAPPING ANGLE (θ) AT C. A. MOORE OIL WELL IN LA09R 24, LEAGUE 103 IS -02|19.00  
DISTANCES ARE ACTUAL SURFACE DISTANCES

<p>PLAN</p> <p>DATE: 10/15/83</p> <p>DRAWN BY: J. W. MOORE</p>	<p>PROJECT NO.:</p>
--	---------------------

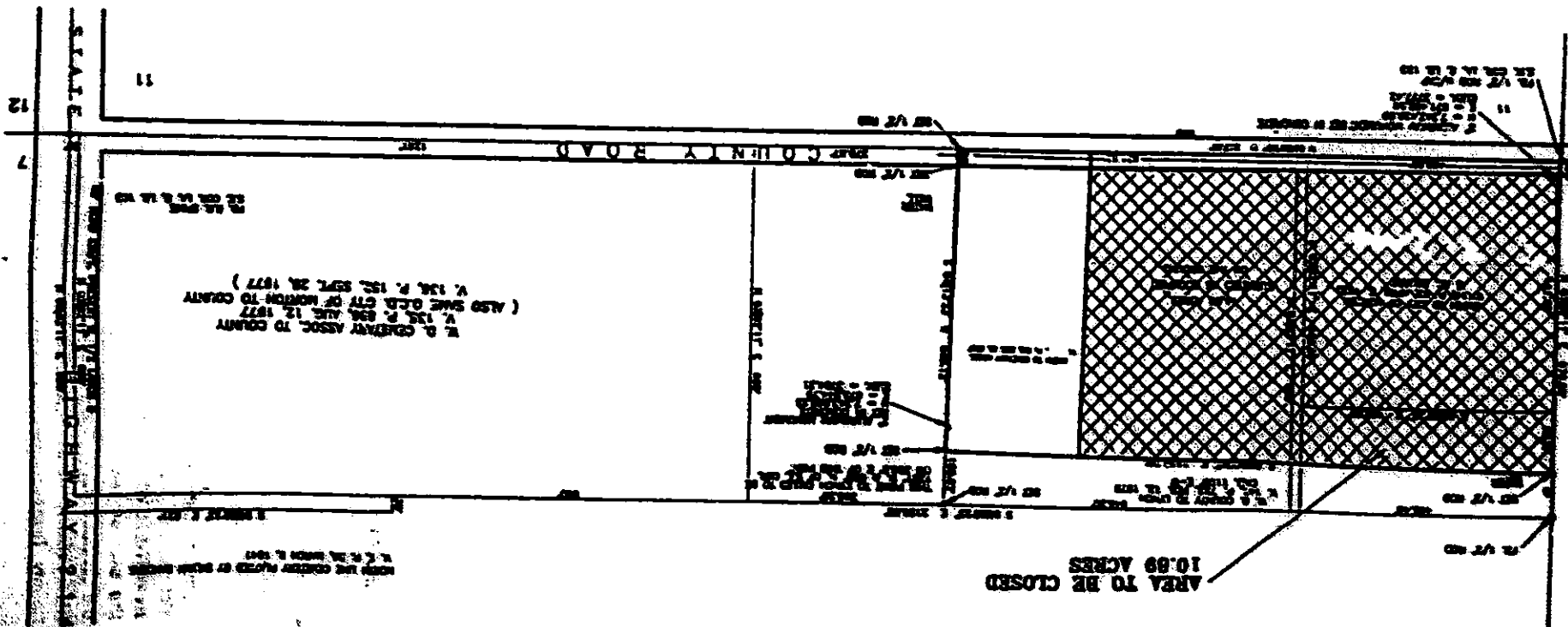

File No: 0668



AFFIDAVIT TO THE PUBLIC

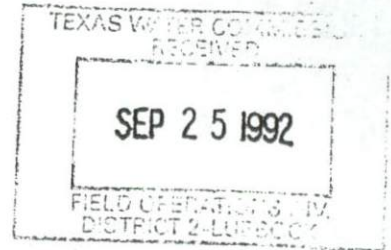

STATE OF TEXAS

COUNTY OF COCHRAN

Before me, the undersigned authority, on this day personally appeared Mitch Grant, City Manager, who, after being by me duly sworn, upon oath states that he is the owner of that certain tract or parcel of land lying and being situated in Cochran County, Texas, and being more particularly described as follows:

SEE ATTACHED "FIELD NOTES"

The undersigned further states that from the year 1930 to the year 1992 there was operated on the aforesaid tract of land a Solid Waste Disposal Site. Specifically, such operation was conducted on that portion of the aforesaid tract described as follows:

SEE ATTACHED SITE PLAN

Further, the undersigned, City of Morton, Texas was the operator of such Solid Waste Disposal Site.

Notice is hereby provided to any future owner or user of the site to consult with the Texas Department of Health prior to planning or initiating any activity involving the disturbance of the landfill cover or monitoring system.

WITNESS MY/OUR HAND(S) on this the 23<sup>rd</sup> day of SEPTEMBER, 1992.

City of Morton, Texas  
Owner

Mitch Grant  
Mitch Grant, City Manager  
Operator

SWORN TO AND SUBSCRIBED before me on this the 23<sup>rd</sup> day of September, 1992.



Brenda Shaw  
Notary Public in and for  
Cochran County, Texas



THE STATE OF TEXAS )  
COUNTY OF COCHRAN )

I, RITA TYSON, Clerk in and for the County of Cochran, State of Texas, do hereby certify the foregoing to be a true and correct copy of Corrected Affidavit to the Public

as the same appears from the original now on file and of record in Vol. 199 page \_\_\_\_\_ in my office in Morton, Texas.

IN WITNESS WHEREOF, I hereunto subscribe my name and affix the seal of said office in the city of Morton, Texas, this the 30 day of September 19 91

RITA TYSON, Cochran County Clerk, in and for Cochran County, Texas

By: Rita Tyson

FIELD NOTES on a 13.06 acre tract of land out of Labor 8, League 103, Jeff Davis County School Land, Cochran County, Texas and being more particularly described as follows:

BEGINNING at a  $\frac{1}{2}$ " iron rod with cap, found at the Southwest corner of said Labor 8, for the Southwest and beginning corner of this tract;

THENCE North  $03^{\circ}02'11''$  East, along the West line of said Labor 8, at 25 feet pass a  $\frac{1}{2}$ " iron rod, set in the North line of an East-West County Road, continuing for a total distance of 579.00 feet to a  $\frac{1}{2}$ " iron rod, set for the Northeast corner of this tract;

THENCE South  $86^{\circ}00'30''$  East, 1128.76 feet to a  $\frac{1}{2}$ " iron rod, set for the Northeast corner of this tract;

THENCE South  $04^{\circ}13'23''$  West, 340.12 feet to a point;

THENCE North  $86^{\circ}58'23''$  West, 320.00 feet to a point;

THENCE South  $04^{\circ}13'23''$  West, 220.00 feet to a point in the South line of said Labor 8;

THENCE North  $86^{\circ}58'23''$  West, along the South line of said Labor 8, and along said East-West County Road, 797.00 feet to the point of beginning.

CONTAINING 13.06 acres

SCREENED  
TWO  
CENTRAL RECORDS

DEC-8 92

RECEIVED

THE STATE OF TEXAS )  
COUNTY OF COCHRAN )

I, RITA TYSON, Clerk in and for the County of Cochran, State of Texas, do hereby certify the foregoing to be a true and correct copy of: Affidavit to the Public

as the same appears from the original now on file and of record in Vol. 203 page \_\_\_\_\_ in my office in Morton, Texas. IN WITNESS WHEREOF, I hereunto subscribe my name and affix the seal of said office in the city of Morton, Texas, this the 23rd day of Sept. 19 92  
RITA TYSON, County Clerk, in and for Cochran County, Texas  
By: Angela Hise Deputy

AFFIDAVIT TO THE PUBLIC

STATE OF TEXAS

COUNTY OF COCHRAN

Before me, the undersigned authority, on this day personally appeared Brad Stafford, City Administrator, who, after being by me duly sworn, upon oath states that he is the owner of record of that certain tract or parcel of land lying and being situated in Cochran County, Texas, and being more particularly described as follows:

SEE ATTACHED 'FIELD NOTES'

The undersigned further states that from the year 1993 to the year 1994 there was operated on the aforesaid tract of land a Solid Waste Disposal site. Specifically, such operation was conducted on that portion of the aforesaid tract described as follows:

SEE ATTACHED SITE PLANS

Further, the undersigned, City of Morton, was the operator of such Solid Waste Disposal Site.

Notice is hereby provided to any future owner or user of the site to consult with the Texas Natural Resources Conservation Commission prior to planning or initiating any activity involving the disturbance of the landfill cover or monitoring system.

WITNESS MY/OUR HAND(S) on this 14<sup>th</sup> day of September, 1994.

City of Morton  
Owner

Brad Stafford  
City Administrator

SWORN TO AND SUBSCRIBED before me on this the 14<sup>th</sup> day of September, 1994.

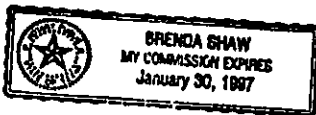

Brenda Shaw  
Notary Public in and for  
Cochran County, Texas

Affidavit  
Area  
A

A CERTIFIED COPY  
Attest: Oct. 17, 1994  
RITA TYSON, County Clerk  
Cochran County, Texas  
By: [Signature]  
DEPUTY

PLA. SHOWING AREA TO BE CLOSED  
 IN THE CITY OF MORTON LANDFILL  
 IN LABOR 8, LEAGUE 103  
 JEFF DAVIS COUNTY SCHOOL LAND  
 COCHRAN COUNTY, TEXAS.

. VOL 214 PAGE 619

CEMETARY ASSOC.  
 V. 87, P. 318

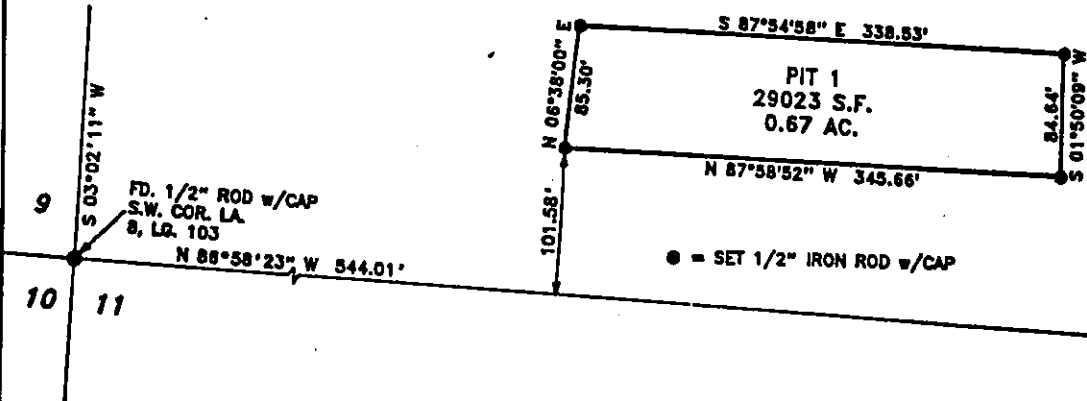

FIELD NOTES on a 0.67 acre tract of land out of Labor 8, League 103, Jeff Davis County School Land, Cochran County, Texas and being more particularly described as follows:

BEGINNING at a 1/2" Iron rod with cap, set for the Southwest and beginning corner of this tract, whence a 1/2" Iron rod with cap, found at the Southwest corner of said Labor 8 bears South 03°02'11" West, 101.58 feet and North 86°58'23" West, 544.01 feet;

THENCE North 06°38'00" East, 85.30 feet to a 1/2" Iron rod with cap, set for the Northwest corner of this tract;

THENCE South 87°54'58" East, 338.53 feet to a 1/2" Iron rod with cap, set for the Northeast corner of this tract;

THENCE South 01°50'09" West, 84.64 feet to a 1/2" Iron rod with cap, set for the Southeast corner of this tract;

THENCE North 87°58'52" West, 345.66 feet to the point of beginning.

CONTAINING 0.67 acres.

BEARINGS are based on NAD 1983 datum, U.S. survey feet, State Plane Coordinate System, Texas North Central Zone.  
 DISTANCES are actual surface distances.

A CERTIFIED COPY

Attest: Oct. 17 19 94

RITA TYSON, County Clerk  
 Cochran County, Texas

By: Lynette Hall  
 DEPUTY



Gary D. Wilson  
 Registered Professional Land Surveyor

WILSON SURVEYING Co., INC.  
 Registered Professional Land Surveyors  
 Global Positioning System Surveyors

3330 70th ST. SUITE 201 • LUBBOCK, TX. 79413  
 (806) 792-4731 • FAX (806) 792-1646

FB. 345, P. 45

30,477





IN THE CITY OF MORTON LANDFILL  
 LABOR 8, LEAGUE 103  
 JEFF DAVIS COUNTY SCHOOL LAND  
 COCHRAN COUNTY, TEXAS

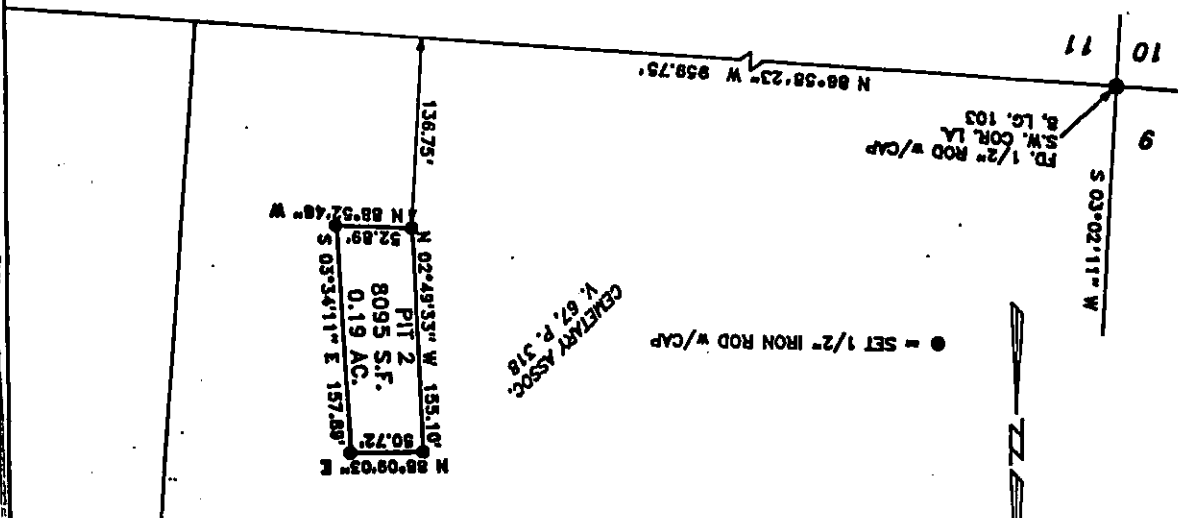

FIELD NOTES on a 0.19 acre tract of land out of Labor 8, League 103, Jeff Davis County School Land, Cochran County, Texas and being more particularly described as follows:

BEGINNING at a 1/2" iron rod with cap, set for the Southwest and beginning corner of this tract, whence a 1/2" iron rod with cap, found at the Southwest corner of said Labor 8 bears South 03°02'11" West, 136.75 feet and North 86°58'23" West, 959.75 feet

THENCE North 02°49'33" West, 155.10 feet to a 1/2" iron rod with cap, set for the Northwest corner of this tract

THENCE North 88°09'03" East, 50.72 feet to a 1/2" iron rod with cap, set for the Northeast corner of this tract

THENCE South 03°34'11" East, 157.89 feet to a 1/2" iron rod with cap, set for the Southeast corner of this tract

THENCE North 88°52'46" West, 52.88 feet to the point of beginning.

CONTAINING 0.19 acres.  
 BEARINGS are based on NAD 1983 datum, U.S. survey feet, State Plane Coordinate System, Texas North Central Zone.  
 DISTANCES are actual surface distances.



*Gary D. Wilson*  
 Registered Professional Land Surveyor

**WILSON SURVEYING CO., INC.**  
 Registered Professional Land Surveyors  
 Global Positioning System Surveyors

3330 70th ST, SUITE 201 • LUBBOCK, TX. 79413  
 P. 345, P. 45 (806) 792-4731 • FAX (806) 792-1646



FILE NO. 4343  
 AFFIDAVIT TO THE PUBLIC  
 CITY OF MORTON, BRAD STAFFORD, CITY ADMINISTRATOR TO THE PUBLIC  
 FILED FOR RECORD: SEPTEMBER 14, 1994 AT 2:30 P.M.  
 NITA TYSON, COUNTY CLERK, COCHRAN COUNTY, TEXAS

A CERTIFIED COPY  
 Made Dec. 17 1994  
 NITA TYSON, County Clerk  
 Cochran County, Texas  
 By *[Signature]*  
 DEPUTY

SPAA  
Cochran

# 502

002  
COCHRAN CO APPRAISAL  
08/28/00 THU 08 09 FAX 8062665737

CLIENT: 040 COCHRAN COUNTY APPR OIS

CITY OF MORTON  
201 E WILSON AVE

88 SWPT OF B 103 JEFF DAVIS  
DUMP GROUND EXEMPT

ACNT#: 040-0-0-102-000-103-200-00  
JURIS: C-S-T-R-W-M-F-H-D-1-2-3  
C M H

MORTON TX 79346  
OWNER #: 010856

22.390 ACRES  
PTD CODES: D4- EX: E

CARD NUMBER: 1' CARD FACTOR: 100

BLOG CLASS:

NO STORIES:  
FOUNDATION:  
ROOF:  
EXT WALLS:  
EXT TRIM:

INTERIOR  
BATHS:  
HTG & CLG:  
FLOORS:

EXTRAS:  
OTHERS:

DATE BUILT:

UTILITIES:  
STREET INFO:  
TOPOGRAPHY:  
ZONING:

REMARKS: 5-91 GMC

UND INT:

D1	22.390	SP1E	1000.00	100	100	22,390	22,390
							22,390

0 0 0 22,390

**Closed Landfill Inventory PERMAPP Site**

<b>Permit Number</b>	701
<b>Amendment</b>	
<b>COG Name</b>	<i>South Plains Association of Governments</i>
<b>COG Number</b>	2
<b>County Name</b>	Cochran
<b>County Number</b>	40
<b>Type Facility</b>	3
<b>Site Status</b>	GF
<b>Permit Status</b>	E
<b>Reply</b>	E
<b>Near City</b>	Whiteface
<b>Population Served</b>	500
<b>Ton-Yd per Day</b>	1
<b>Record Date</b>	19910206
<b>Opening Date</b>	19500101
<b>Closing Date</b>	19910828
<b>Shape File</b>	Permitted & Closed
<b>Location Confidence</b>	Within 50 meters
<b>Affidavit</b>	Yes
<b>Certified</b>	Yes
<b>Volume-Page</b>	194/941
<b>Date Filed</b>	1/31/1991
<b>Acres Permitted</b>	40
<b>Acres Closed</b>	7.3

<b>Comments</b>	Have GIFT DEED 40/540 for metes/bounds of permitted area. Use USGS map with gravel pit to locate. between the 2 roads.
<b>Past Owner(s)</b>	City of Whiteface
<b>Current Owner(s)</b>	✓ City of Whiteface CAD #040-00-102-062-063-924-00
<b>Legal Description</b>	CAD #040-00-102-062-063-924-00; 40.06 Acres out of Labors 17 & 24, League 63 Midland County School Land
<b>Current Land Use</b>	Vacant farm land
<b>Lat-Long</b>	N33 36.672, W102 37.719
<b>POB</b>	WNWC
<b>Attachments</b>	Plat, MapDraw Warranty Deed Legal Description Affidavit Gift Deed